THE SHENANDOAH

ALLEN COUNTY PUBLIC LIBRARY
3 1833 06735 5864

GC
975.502
H24EA,
1964

Digitized by the Internet Archive
in 2023

https://archive.org/details/shenandoah1964emc

EASTERN MENNONITE COLLEGE
HARRISONBURG, VIRGINIA

CLAIR MELLINGER, EDITOR
VOLUME XVIII

THE SHENANDOAH

From the mist of faces

One emerges

And desires Life

beyond the continuum.

Dedication

"And there are those who have the truth
within them, but they tell it not in words.

In the bosom of such as these the spirit
dwells in rhythmic silence."

In rhythmic silence . . .
you converse gravely with noble scholar,
humble brother, frightened student.
you contemplate the Eternal and meet us
through sermon, prayer and humble act.
you study and perceive the dignity
of man, the values of education.
In rhythmic silence . . .
you amuse us with your subtle wit.
you tip your hat to us on campus and
entertain us in your home.
you walk with us tourists through
the late-lit streets of New York City.
In rhythmic silence . . .
you understand us when we
seek the good but know the evil.
you serve as friend, counselor, example.
you ennoble our school through your
dignified presence.
you are our Dean.

IRA E. MILLER

Contents

Introduction 8
Faculty 16
Students 38
Organizations 100
Sports 132
Informality 142
Advertisements 151
Epilogue 171

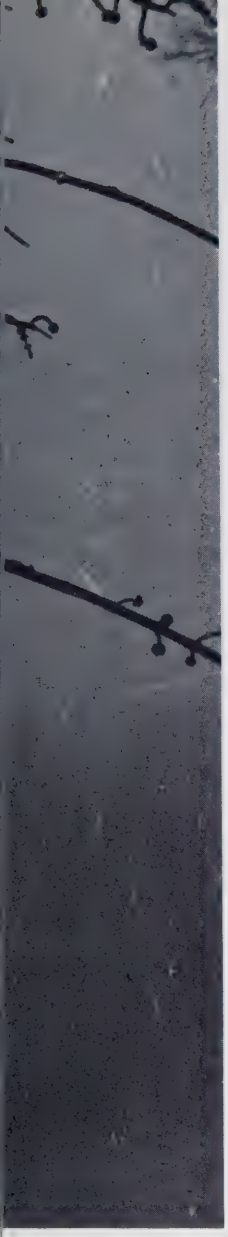

Foreword

The bud in spring . . .
The dancing, twisted leaf in fall . . .
Not death. But dying into re-creation.

We ache
And contemplate a black oak against a sullen sky,
An aged weeping willow,
And grasp the Life within the Unknown.

We search to know the Ground of our Being,
And knowing, to fulfill.

Beyond the pathos of Everyman and his world
Gothic branches split the sheet of sky.
An alien young and weary
Quakes before the roots of Life.
Then decries deaf Heaven
And demands an answer.

Stolid statues of Life,
below human knowledge,
Sneer at clay objects
weary with trivia
scarred by wounds of the moment.

To melt,
To unite with the depths and heights of Life
To shed the cloak of Time
And abandon all into soaring,
This is Life.

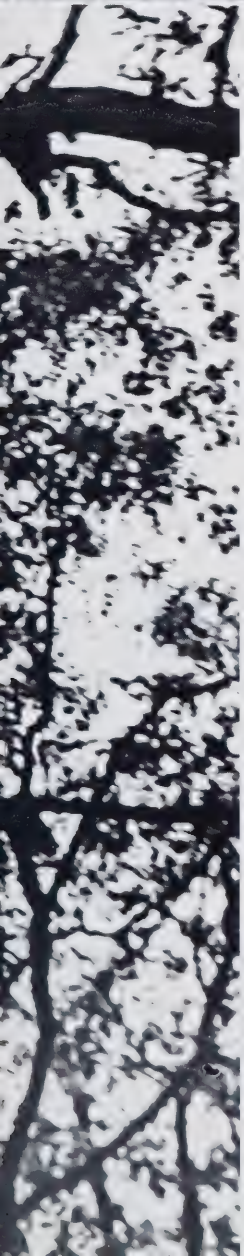

Again the gothic branches
And the simplicity of solidity
bends into meanings, multiple and wounding.
A toppled tree
A pyramid of power
prone and bleeding--
Frail humanity shudders
and cowers before the death of Life.

A cry
And man runs again to search.
To stumble through briars,
through empty days and nights of shuddering
and pain.

A fall
And then the Rest
Buried in heaps of dying Life.

Again the weeping.
The healing weeping
of beginnings of knowledge
of hints of answer.
A Life that weeps itself out into Life.
And dies into Newness.

Wise instruction
impresses not its worn bark
on the young sapling,
but awakens the sleeping bud of knowledge
on the green limb;
invites not the virgin tree to dwell
in the shade of aged oaks,
but implants life into barren plains
to curve in new-born patterns
toward fulfillment.

FACULTY

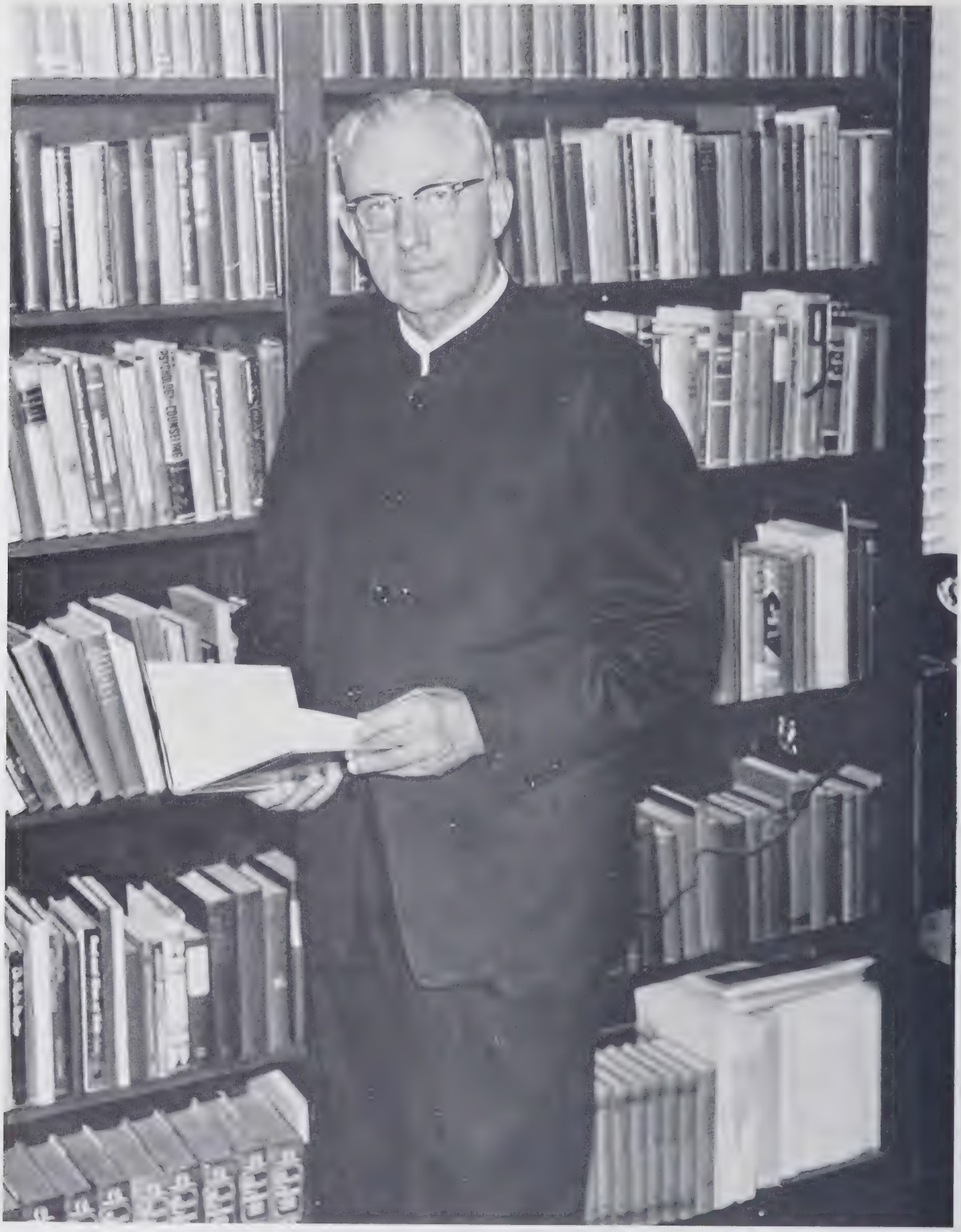

JOHN R. MUMAW, PRESIDENT

IRA E. MILLER, DEAN

Myron S. Augsburger, ThM
Assistant Professor of Theology

John R. Mumaw, MRE DSc in Ped.
Professor of Practical Theology

Chester K. Lehman, AM, ThD
Professor of Theology

J. Otis Yoder, ThD
Professor of New Testament Language and Literature

Irvin B. Horst, MA
Associate Professor of Church History

BIBLE

"If this potion works, in just two minutes I should have seven swans instead of four," chuckles Myron Augsburger.

A. Don Augsburger, EdD
Professor of Christian Education

G. Irvim Lehman, MA
Associate Professor of Old Testa ment
Language and Literature

Linden M. Wenger, Th M
Assistant Professor of Philosophy
Division Head

AND PHILOSOPHY

Norman E. Yutzy, BD
Instructor in Bible

Herman R. Reitz, MA
Instructor in New Testament
Language and Literature

Hubert R. Pellman, PhD
Professor of English

James R. Bomberger, MS
Assistant Professor of English

Ernest G. Gehman, PhD
Professor of German
Division Head

Samuel E. Miller, MA
Assistant Professor of Spanish

Grace I. Showalter, MA
Assistant Professor of English

LANGUAGE, LITERATURE

"So we climbed the hill and looked out over Harrisonburg and it was beautiful and . . ." Somehow the freshman comps catch the Hemingway connectives but miss the spirit

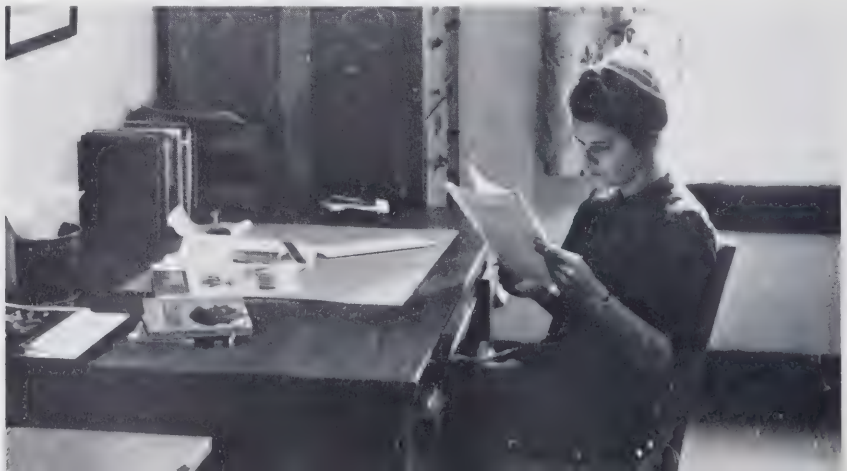

Earl M. Maust, MMus
Assistant Professor of Music

Audrey B. Shank, MA
Assistant Professor of Music

Dorothy C. Kemrer, MA
Assistant Professor of Latin

A. Arlene Bumbaugh, MS
Home Economics

J. Mark Stauffer, MA
Assistant Professor of Music

AND FINE ARTS

Margaret I. Martin, EdD
Associate Professor of Physical Education and Art

Lois Bowman, MA
Instructor in Latin

D. Ralph Hostetter, PhD
Professor of Biology
Division Head

Kenton K. Brubaker, PhD
Associate Professor of Biology

Carl S. Keener, MS
Assistant Professor of Biology

Daniel B. Suter, PhD
Professor of Biology

Merle E. Jacobs, PhD
Professor of Biology

NATURAL SCIENCES AND

Faculty Assistants Gerry Wilcox and John Stahl check equipment in chemistry stock room.

Charles Longenecker, MS
Assistant Professor of Biology

Drosophila Melanogaster

Homer A. Mumaw, MS
Associate Professor of Biology

MATHEMATICS

Mary C. Deputy, RN, MS
Assistant Professor of Nursing

Lewis J. Brubacher, BA
Instructor in Chemistry

Be careful! A word spoken over the air can never be recalled

Robert Lehman, EdD
Associate Professor of Physical Science

Wilmer Lehman, BA
Instructor in Mathematics

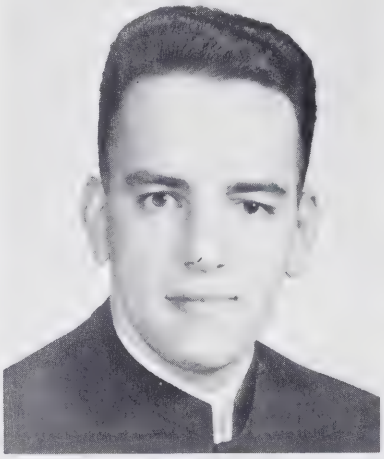

Robert B. Wenger, MS
Instructor in Mathematics

Dorothy Keim, BA
Instructor in Mathematics

MATHEMATICS

"A wheel when it's rolling has no end."

It's 9:00 — time for American history. Mr. Brunk merely sighs contentedly and relaxes deeper into his chair.

John A. Lapp, MA
Associate Professor of History
Division Head

Harry A. Brunk, MA
Associate Professor Emeritus of History

Grant M. Stoltzfus, MA
Assistant Professor of Sociology

SOCIAL SCIENCES

Samuel L. Horst, MEd
Assistant Professor of Social Science

Catherine R. Mumaw, MS
Assistant Professor of Home Economics

Mary Emma S. Eby, Ed.D.
Professor of Home Economics

Ruth S. S. Hostetter, MS
Assistant Professor of Business

SOCIAL SCIENCES

Mary Ethel Heatwole, MS
Assistant Professor of Home Economics

A deep, dark study in concentration.

John S. Wenger, M.Ed.
Assistant Professor of Biology

"The Moving Finger writes; and having writ, Moves on."

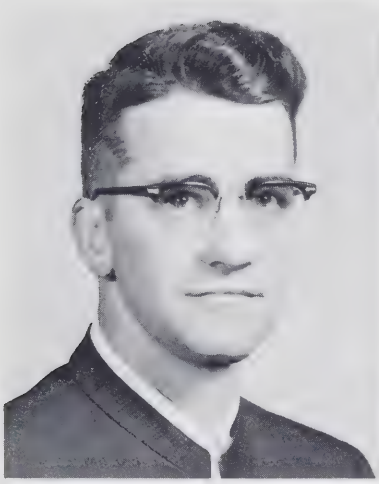

Laban Peachey, Ed.D.
Professor of Psychology

Harold D. Lehman, Ed.D.
Professor of Education

Ira E. Miller, Ed.D.
Dean, Professor of Education
Division Head

EDUCATION AND PSYCHOLOGY

J. Lester Brubaker, M.A.
Assistant Professor of Education

Daniel W. Lehman, M.A.
Professor of Education Emeritus

Esther K. Lehman, MA
Assistant Professor of Education

Elsie E. Lehman, EdS
Assistant Professor of Education

Eugene R. Hostetler, BA
Instructor in Physical Education

Simply ignore the wildly cheering crowds and clear that last hurdle as usual.

Alphie A. Zook, MEd
Dean of Men

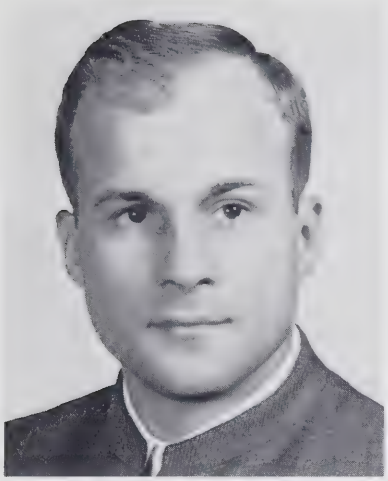

Paul S. Kurtz, MEd.
Associate Professor of Psychology

Evelyn E. King, MA
Dean of Women

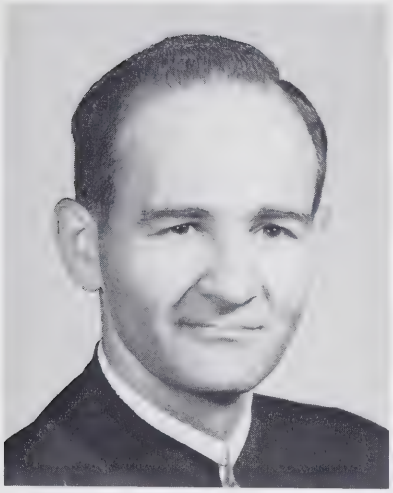

P. Melville Nafziger, MEd
Assistant Professor of Education

"But Daddy, I don't care what the score of last night's game was," yawns Lisa Hostetler.

Rowland W. Shank, BA
Instructor in Psychology

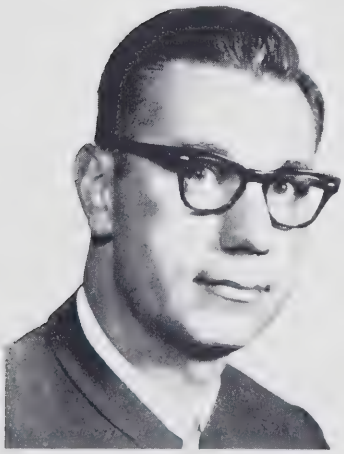

ADMINISTRATIVE

Robert J. Messner
Assistant in Development

Miriam H. Barge
Assistant Dean of Women

Margaret M. Shenk, M.A.
Librarian

Samuel Z. Strong, M.A.
Field Secretary

Lester C. Shank, M.S.
Director of Public Relations

Milo D. Stahl, M.S.
Director of Visual Education

John M. Snyder
Controller

Emanuel Martin, BS
Admissions Counselor

Merle W. Eshleman, MD
College Physician

"Let them eat cake," said the faculty.

Sadie A. Hartzler, AB
Librarian Emeritus

What presuppositions does a theologian bring to a job of umpiring?

Mary Florence Shenk
Secretary to the Dean

Elroy Kauffman
Assistant to Controller

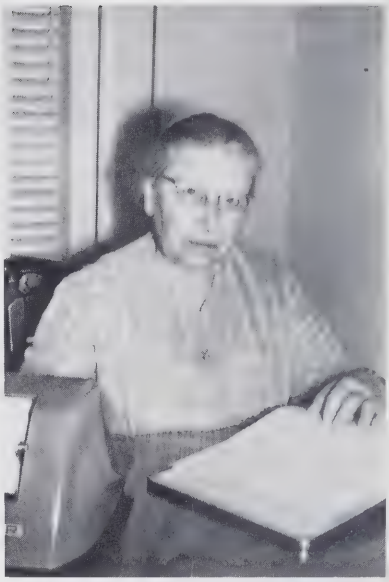

Elizabeth Mosemann
Bookkeeper

Esther Longacre
Secretary — Receptionist of North Lawn

Elton R. Bomberger
Manager of Bookstore

Ula R. Martin
Assistant Bookkeeper

Marian Denlinger
College Nurse

James M. Good
Assistant Dean of Men

Administrative Assistants

Florence E. Horst
Dietitian for Snack Shop

Anna V. Showalter
Assistant to Director of Food Service

Ammon Heatwole
Student Center Custodian

Annie Wenger, Lola Heatwole, Rhoda Knicely, Nannie Showalter, Martha Heatwole, Ollie Good, Irene Shank, Robert Kauffman; **Kitchen Staff**

Employees

Standing: Fannie Heatwole, Edith Wenger. **Seated:** Mary Stoltzfus, Grace Muganda; **Housekeepers**

John Shank, Raymond Smith, Oliver Wenger, Luke Showalter, Monroe Wood, **Maintenance Men.**

Lorraine Kulp, Laura Histand;
Information Office

Helen Miller, Marian Wenger;
Bookstore staff.

Front Row: Betty Jo Coakley, Doreen Kauffman, Lorraine Kulp, Betty Wenger. **Back Row:** Lydia Slabaugh, Lila Collins, Ruby Petersheim, Lola Lehman, Janette Schrock, Vera King, Florence Jantzi, Tillie Yoder, Lucille Wideman;
Secretaries.

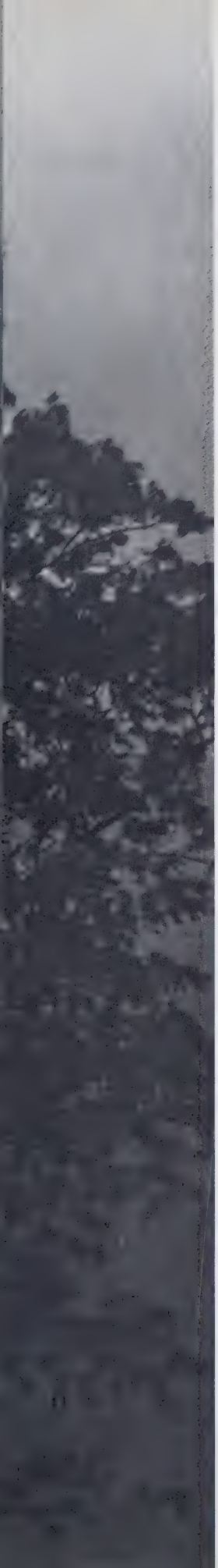

Students struggle
to surge meaning into the absurdities of life.
to find a pattern in the course of the ages.

Meaning escapes
and they still
peruse the thoughts of Seneca and Shakespeare,
accuse the faults of monarchs and emperors.

They meditate upon the mysteries of a tree,
the knowledge which a century of bark
conceals within its circles.

. . . the soaring of its branches
. . . the rustle of its leaves
These break the secrets of the ages.

The students sigh
and accept the wisdom
of its silence.

Students

Seminary

A small area of the Library's Reading Room
is dubbed "The Seminary Corner."
Guarded by the magazine rack,
the only signs of life here are;
the four pairs of shoes visible under
The Builder, **Current History**,
Church Music, and **The New Yorker**,
an occasional view of the tallest
seminarian's head,
a walk to and fro of the Corner's members,
and bursts of laughter and conversation.
Surrounded by lexicons, Greek Bibles,
and wedding pictures, they earnestly
pursue their work.

George R. Brunk, Jr.
Bachelor of Divinity
Harrisonburg, Virginia

Roger Richer
Bachelor of Divinity
Harrisonburg, Virginia

The Senior Class

Returned missionaries Lee Kanagy and Kenneth Seitz study in the seminary corner.

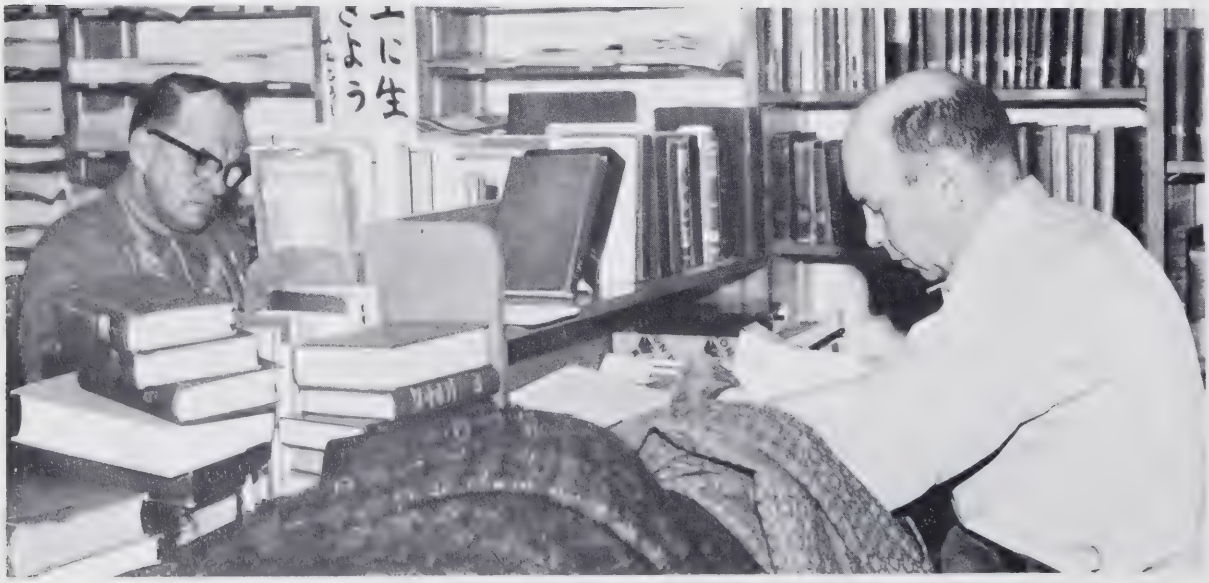

The Middle Class

Lee Kanagy
Harrisonburg, Va.

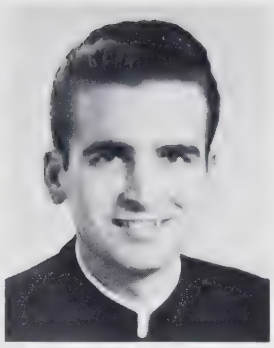

Michael Mast
Fleetwood, Pa.

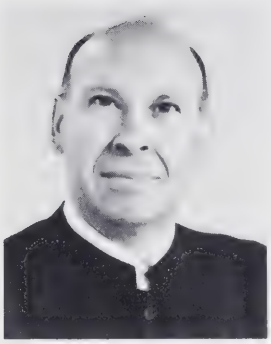

Kenneth Seitz
Harrisonburg, Va.

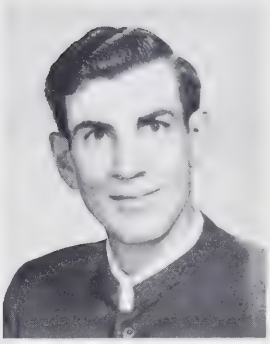

Paul Zehr
Croghan, N.Y.

The Junior Class

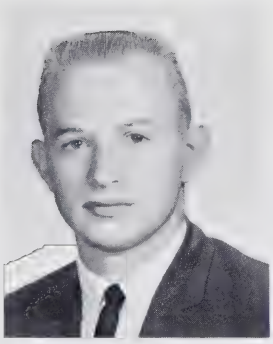

Edwin Bontrager
Akron, N.Y.

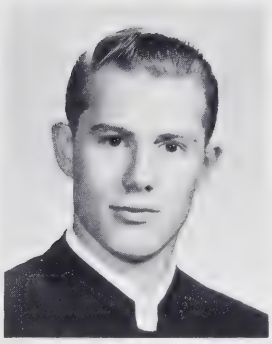

J. Mark Frederick
Mertztown, Pa.

Nancy Kyjuk
Schenectady, N.Y.

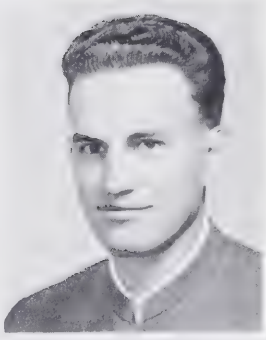

John Stahl
Harrisonburg, Va.

Naomi Doris Bechtold
Lancaster, Pennsylvania
BS, Nursing

Donald Bender
Preston, Mississippi
BA, History

Margaret Joy Birky
Detroit Lakes, Minnesota
BS in Ed., Elementary Education

Robert Bosley
Lancaster, Pennsylvania
BS, Education

Ray Brubacher
Elmira, Ontario, Canada
BA, History, Bible & Philosophy

Paul Brunk
Harrisonburg, Virginia
BA, Psychology, sociology

Truman H. Brunk, Jr.
Newport News, Virginia
BS, Psychology

David Burkholder
Harrisonburg, Virginia
BA, English

Rosemary S. Christophel
Harrisonburg, Virginia
BS, Nursing

J. Paul Clymer
Quarryville, Pennsylvania
BS, Natural Science

Janet Dawn Esch
Harrisonburg, Virginia
BA, English

John E. Eshleman
Greencastle, Pennsylvania
BS, Chemistry

Kenneth L. Eshleman
Harrisonburg, Virginia
BA, History

James G. T. Fairfield
Preston, Ontario, Canada
BA, Bible & Philosophy

Lois Fretz
Hagerstown, Maryland
BA, Modern Languages

Vincent J. Frey
Archbold, Ohio
BA, Bible & Philosophy,
Foreign Languages

Esther Mae Garber
Burton, Ohio
BA, Sociology, History

Robert Henry Garber
Mt. Joy, Pennsylvania
BS, General Science

John E. Gingerich
Hartville, Ohio
BA, Bible & Philosophy

Lois Ann Glick
Boyertown, Pennsylvania
BA, Modern Languages

Carl Good
Lititz, Pennsylvania
BA, Psychology, Natural Science

Evelyn Jane Good
Tanksley, Kentucky
BS in Ed., Elementary Education

Paul M. Harnish
Lancaster, Pennsylvania
BS, Natural Science

Janeth M. Heatwole
Waynesboro, Virginia
BS in Ed., Elementary Education

Linda S. Heatwole
Elida, Ohio
BS in Ed., Elementary Education

Roy E. Heatwole
Penn Laird, Virginia
BS, Mathematics

Horst D. Heidebrecht
Sembach, Germany
BA, Bible

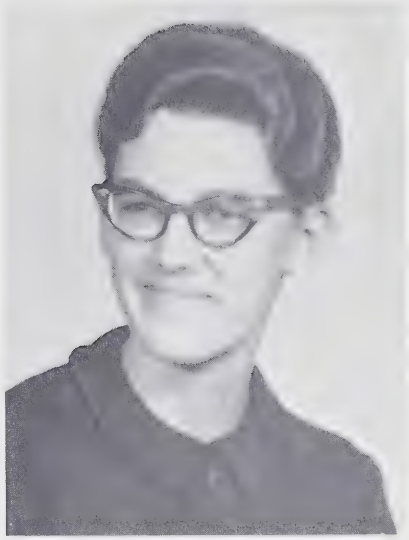

Nancy Heinrich
AuGres, Michigan
BS, Elementary Education

Ellen Rose Herr
Willow Street, Pennsylvania
BS, Home Economics Education

Betty Louise Hershey
Lancaster, Pennsylvania
BS, Elementary Education

Ethel Mae Hershey
Lancaster, Pennsylvania
BS, Nursing

Hulda E. Hershey
Paradise, Pennsylvania
BS in Ed., Elementary Education

John Henry Hess, Jr.
New Holland, Pennsylvania
BS, Psychology

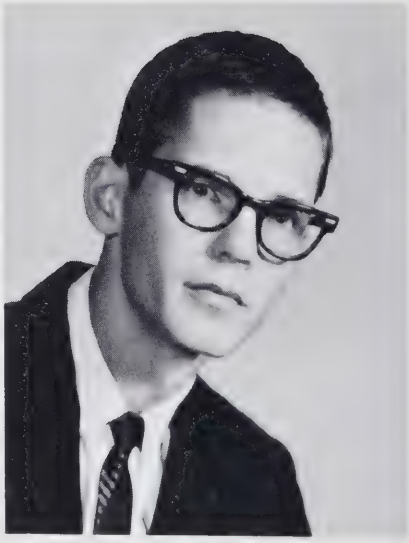

Larry A. Hess
Lititz, Pennsylvania
BS, Natural Science

Gladys Horst
Ephrata, Pennsylvania
BA, Education

Ray Horst
South English, Iowa
BA, Foreign Languages

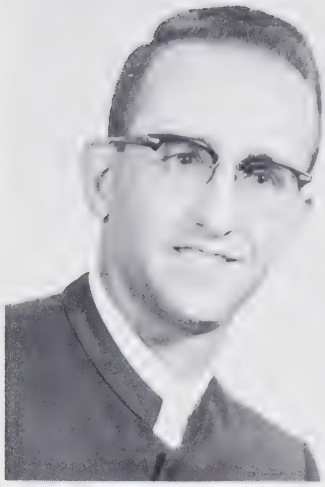

Ruth Hossler
Elizabethtown, Pennsylvania
BS in Ed., Elementary Education

Vernon E. Jantzi
AuGres, Michigan
BA, Foreign Languages

Josephine Kanagy
Belleville, Pennsylvania
BS, Nursing

Brenda Kauffman
Mattawana, Pennsylvania
BS, History

Sara Marie Kauffman
Atglen, Pennsylvania
BS in Ed., Elementary Education

Melvin Keim
Oak Park, Virginia
BA, Natural Science

Elmer Kennel
Lancaster, Pennsylvania
BA, Natural Science

Dorothy Kolb
Spring City, Pennsylvania
BS, Nursing

Naomi Kolb
Spring City, Pennsylvania
BA, Natural Science

Harold Kooker
Harleysville, Pennsylvania
BA, English

Nevin M. Kraybill
Elizabethtown, Pennsylvania
BA, Sociology

John W. Kreider
Oxford, Pennsylvania
BA, Bible, Sociology

Cora Kurtz
Elverson, Pennsylvania
BS, Home Economics

Marilyn Jean Landis
Lancaster, Pennsylvania
BS in Ed., Education

Ferne Lapp
Leola, Pennsylvania
BS in Ed., Elementary Education

Susan Hershey Leaman
Parkesburg, Pennsylvania
BS, Nursing

Carroll J. Lehman
Chambersburg, Pennsylvania
BS, Music, Secondary Education

Emma Longenecker
Middletown, Pennsylvania
BA, Elementary Education

Leo E. Martin
Maugansville, Maryland
BS, Sociology

Mary R. Martin
Albany, Oregon
BS, Home Economics

Raymond M. Martin
East Earl, Pennsylvania
BA, Bible and Philosophy, Sociology

John Wayne Mast
Clarence Center, New York
BS, Natural Science

Joseph Willis Mast
Clarence Center, New York
BS, Mathematics

A. Clair Mellinger
Ephrata, Pennsylvania
BS, Biology

David Miller
Corfu, New York
BS, Natural Science

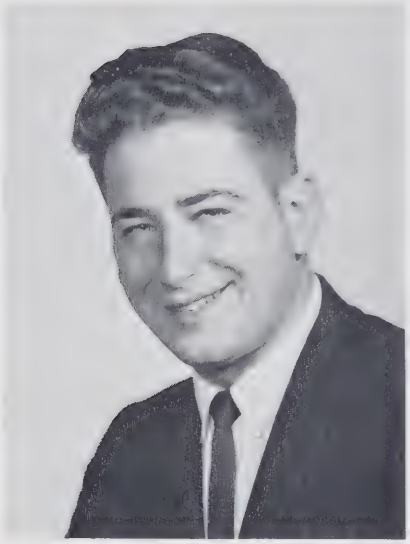

David J. Miller
Corfu, New York
BA, Bible

Mamie Miller
Corfu, New York
BS, Nursing

Margaret Ann Miller
Middletown, Pennsylvania
BA, Elementary Education

K. Louise Myers
Doylestown, Pennsylvania
BA, History

Sandra Nafziger
Kalona, Iowa
BS in Ed., Elementary Education

Arthur L. Newcomer
Harrisonburg, Virginia
BS, Psychology

Carl K. Newswanger
Gordonville, Pennsylvania
BA, History

J. Marlin Nissley
Bainbridge, Pennsylvania
BA, Natural Science

Cleon Nyce
Harleysville, Pennsylvania
BA, Bible

John Petersheim
Harrisonburg, Virginia
BS, Elementary Education

Edward David Plank
Arthur, Illinois
BS in Ed., Elementary Education

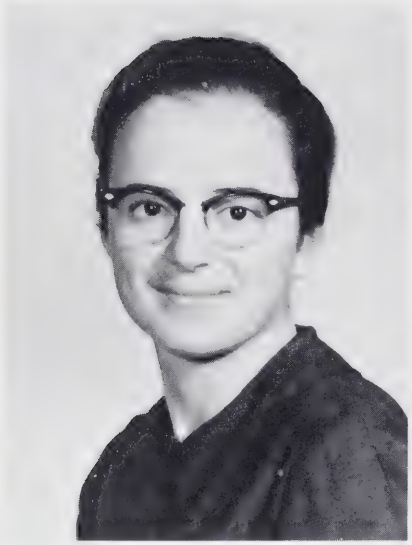

Ethel Ranck
Parkesburg, Pennsylvania
BS, Elementary Education

Martha Richard
Wooster, Ohio
BA, Elementary Education

Mary Rittenhouse
Franconia, Pennsylvania
BS in Ed., Elementary Education

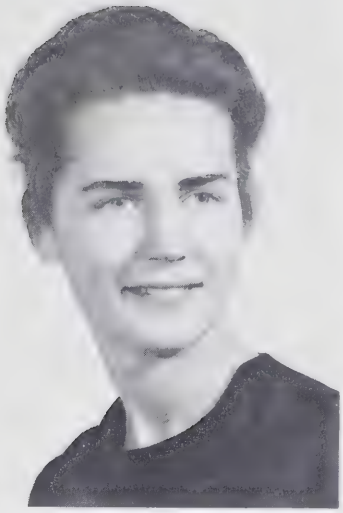

Priscilla Roth
Masontown, Pennsylvania
BS in Ed., Elementary Education

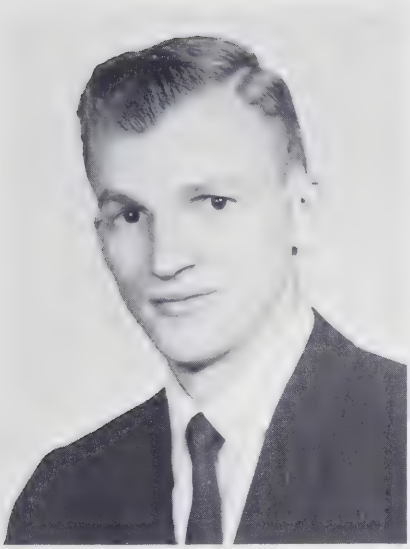

James L. Rush
Quakertown, Pennsylvania
BA, History

George C. Saufley
Port Republic, Virginia
BS, Biology, Chemistry

W. Ernest Schlabach
Luray, Virginia
BS, Natural Science

Marlene Kay Schrock
Upland, California
BS in Ed., Elementary Education

Arlene Sensenig
Akron, Pennsylvania
BA, English

Nancy Ellen Shank
Broadway, Virginia
BS, Home Economics Education

Emily Grace Shenk
Newport News, Virginia
BA, English

Louretta Mae Shenk
Melba, Idaho
BS, Nursing

Ruth D. Shisler
Pennsburg, Pennsylvania
BA, Elementary Education

Allene Smucker
Harrisburg, Oregon
BS, Elementary Education

Elam K. Stauffer
Brownstown, Pennsylvania
BA, Bible & Philosophy, Sociology

Elam R. Stoltzfus
New Columbia, Pennsylvania
BS, Natural Science

Miriam Stoltzfus
Morgantown, Pennsylvania
BS, History

Berdella Stutzman
Lebanon, Oregon
BS in Ed., Elementary Education

Don R. Troyer
Hutchinson, Kansas
BS, Biology

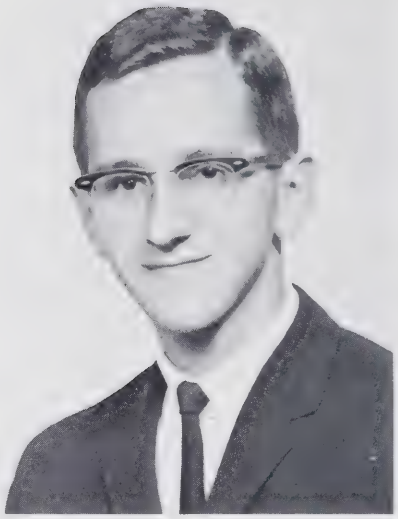

Dale L. Umble
Sadsburyville, Pennsylvania
BS in Ed., Elementary Education

Dorothy Umble
Atglen, Pennsylvania
BS in Ed., Elementary Education

Elsie VanPelt
Columbiana, Ohio
BS in Ed., Elementary Education

Robert M. Vetter
Barnesville, Ohio
BA, Modern Languages & English

Esther M. Weaver
Ephrata, Pennsylvania
BS, Nursing

Marvin L. Weaver
Reading, Pennsylvania
BA, Christian Education, Sociology

Robert D. Weaver
Harrisonburg, Virginia
BA, Bible, Sociology

Andre Wenger
Terre Hill, Pennsylvania
BA, History

Esther May Wert
Leola, Pennsylvania
BS, Nursing

Lois Marie Wert
Manheim, Pennsylvania
BS in Ed., Elementary Education

George C. Wicker
Mountain Home, Arkansas
BS, Elementary Education

E. James Witmer
Harrisonburg, Virginia
BS, Natural Science

Verna M. Yeager
Chambersburg, Pennsylvania
BS, Nursing

Amzie Yoder
Millersburg, Indiana
BA, Bible

Christine Yoder
Spartansburg, Pennsylvania
BS, Home Economics

Edwin Yoder
Hutchinson, Kansas
BA, Sociology

George Yoder
Allensville, Pennsylvania
BA, English, Bible

Harvey Yoder
Madison, Virginia
BS in Ed., Elementary Education

Lauren Wayne Yoder
Newport News, Virginia
BA, English

Sheldon Yoder
Kalona, Iowa
B.S., Natural Science

SENIOR CLASS OFFICERS: Leo Martin, Business Manager; Melvin Keim, President; Donald Troyer, Vice President; Sandra Nafziger, Treasurer; Ellen Rose Herr, Secretary.

Lois Weaver
New Holland, Pennsylvania
B.S., Elementary Education

Associate in Arts

Rachel Aldefer
Lansdale, Pennsylvania
AA, General

Ada I. Bontrager
Kalona, Iowa
AA, Bible

Donald S. Hedrick
Lansdale, Pennsylvania
AA, Business

Joyce Kuhns
Harrisonburg, Virginia
AA, General

Larry D. Landis
Skippack, Pennsylvania
AA, Business

John D. Mumaw
Denbigh, Virginia
AA, Bible

Fern Nofziger
Albany, Oregon
AA, General

Geneva Rufenacht
Wauseon, Ohio
AA, Business

Pearl A. Zehr
Croghan, New York
AA, General

Savilla Rose Zehr
New Bremen, New York
AA, General

The Junior Class

Verda Albrecht
Pigeon, Mich.

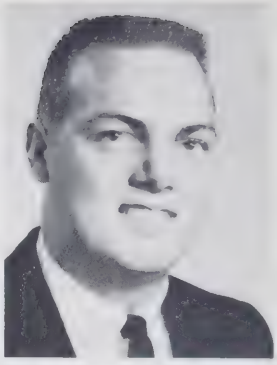

Richard Alderfer
Lancaster, Pa.

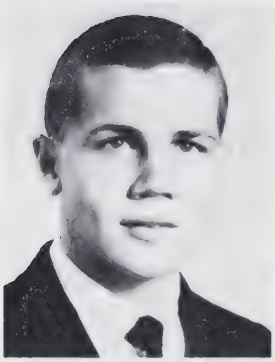

Ronald Alderfer
Harleysville, Pa.

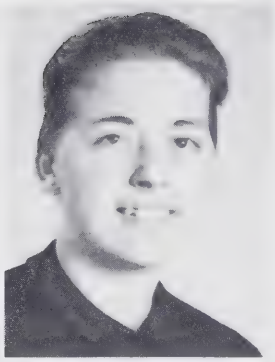

Ethel Baird
Salem, Ohio

Paul Beiler
Elverson, Pa.

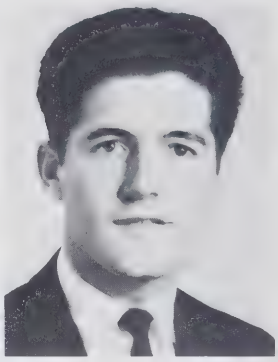

Gerald Benner
Franconia, Pa

Anna Mary Black
Knoxville, Tenn.

Joyce Bontrager
Kalona, Iowa

Matilda Bontrager
Darien Center, N.Y.

Daniel Bowman
Harrisonburg, Va.

Frances Brubaker
Lancaster, Pa.

Elva Buckwalter
Ronks, Pa.

Carolyn Charles
East Petersburg, Pa.

Paul Clemmer
Royersford, Pa.

Merle Cordell
Harrisonburg, Va.

Gary Crider
Harrisonburg, Va.

Willard Eberly
Harrisonburg, Va.

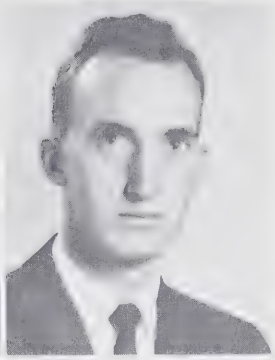

Lloyd Eby
Chambersburg, Pa.

"... Cats are very much like you and me ..."

Lois Eby
Sheridan, Pa.

Joyce Erb
Harrisburg, Pa.

Velma Eshleman
Harrisonburg, Va.

Beryl Forrester
Woodville, N. Y.

Jessie Gingerich
Albany, Oregon

Dorothy Godshall
Quakertown, Pa.

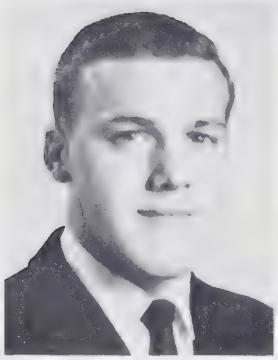

Stanley Godshall
Harleysville, Pa.

Verna Mae Godshall
Telford, Pa.

Nelson Good
Elida, Ohio

Carl Hansen
Duchess, Alberta

Jewel Harman
Harrisonburg, Va.

Julia Hartzler
Allensville, Pa

Chemists Swartz and Stauffer contemplate the results of their experiment.

Man grins and bears the crowd, to gain the niches behind the closed doors of the dining room.

Ernest Hess
Willow Street, Pa.

Grace Hess
Leola, Pa.

Ruth Hollinger
Lancaster, Pa.

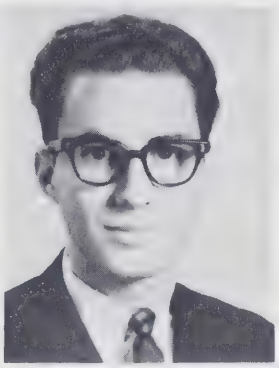

Rodney Houser
Lancaster, Pa.

Eleanor Knouse
Cocalamus, Pa.

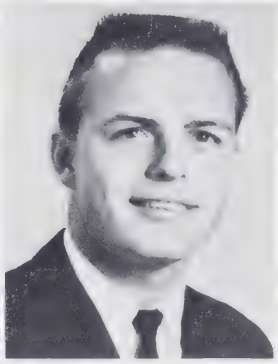

Samuel Kulp
Harrisonburg, Va.

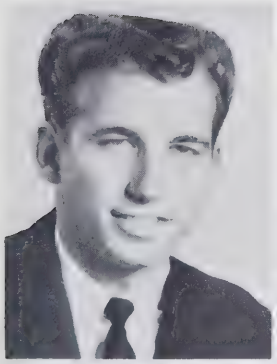

Paul Layman
Denbigh, Va.

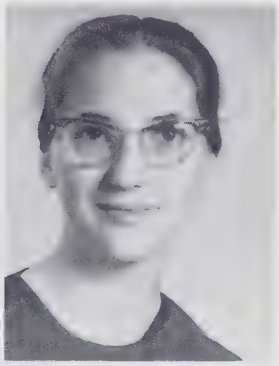

Mary Leaman
Columbia, Pa.

Mary Jane Lehmen
Newville, Pa.

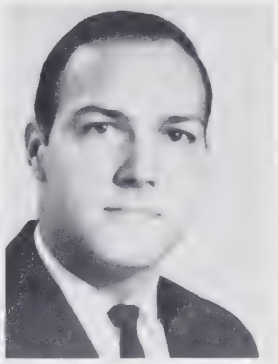

James Longacre
Barto, Pa

Harun Maitarya
Tarime, Tanganyika

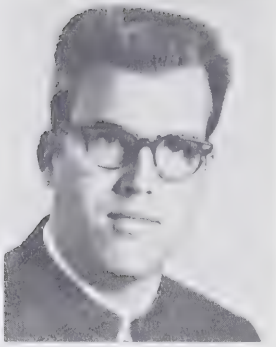

Elvin Martin
Harrisonburg, Va.

Ervin Mast
Harrisonburg, Va.

Susanna Mast
Clarence Center, N. Y.

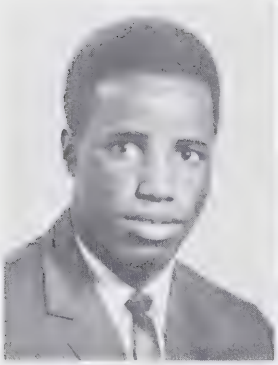

Julius Mattijo
Musoma, Tanganyika

Ella Mae Miller
Uniontown, Ohio

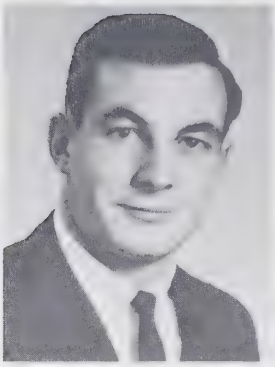

Ernest Miller
Harrisonburg, Va.

Olive Miller
Lexington, Ohio

Wilbur Miller
Harrisonburg, Va.

Lois Minninger
Thompson, Pa.

"If Icarus could fly, why can't I?" demands Elva.

Beula Moyer
Lederach, Pa

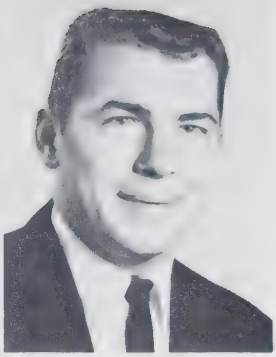

Ronald Moyer
Telford, Pa.

Lucille Mumaw
Dalton, Ohio

Carol Nafziger
Salem, Ore

Jeanette Nice
Harleysville, Pa.

Lloyd Nice
Harrisonburg, Va.

Paul Nisly
Harrisonburg, Va.

James Ranck
Lancaster, Pa.

Muriel Rogie
Canby, Ore.

Ivan Rohrer
Harrisonburg, Va

Rummage sale, 12:00 noon

June Sauder
New Holland, Pa.

Laurence Sauder
Harrisonburg, Va

"Eeny, meeny, miney, mo," chant Suzy, Donna, and Vangy

Marilyn Schlabach
Harrisonburg, Va.

Gary Sensenig
New Holland, Pa.

Norman Shank
Harrisonburg, Va.

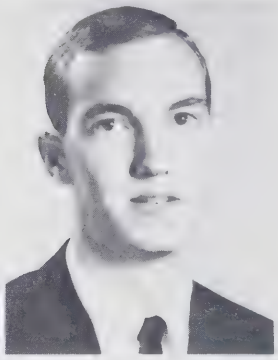

Eugene Shelly
Brewton, Ala.

Ellen Shenk
Harrisonburg, Va.

Janet Showalter
Broadway, Va.

Samuel Showalter
Broadway, Va.

Paul Schrock
Harrisonburg, Va.

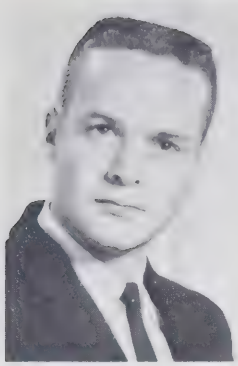

Ivan Snyder
Albany, Oregon

Joseph Stambaugh
Spring Grove, Pa.

Evelyn Stauffer
Harrisonburg, Va.

Martine Stauffer
Phoenixville, Pa

Dale Stoltzfus
Fleetwood, Pa.

Elvin Stoltzfus
Parkesburg, Pa.

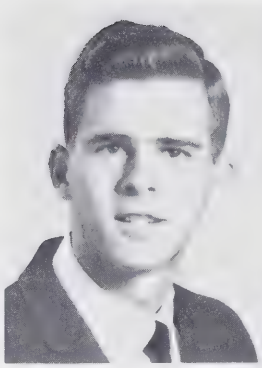

Gerald Stoner
Bainbridge, Pa.

Eunice Swartz
AuGres, Mich.

Don "in pursuit of knowledge."

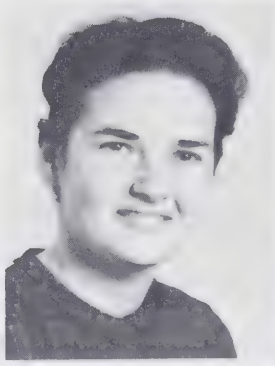

Susan Weaver
East Earl, Pa.

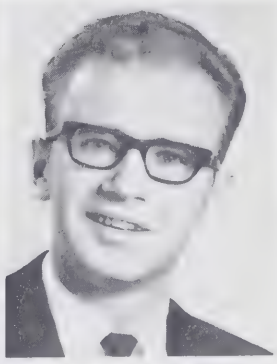

Lloyd Wert
Harrisonburg, Va.

Clare Wideman
Wallenstein, Ontario

Monroe Yoder
Grantsville, Maryland

Michael Zehr
Woodville, New York

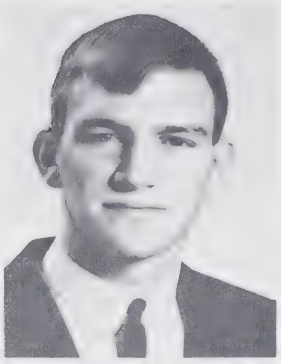

Donald Ziegler
Singers Glen, Virginia

Lois Zimmerman
Bainbridge, Pennsylvania

Not pictured

Lois Garber
Burton, Ohio

Earl Schrock
Harrisonburg, Virginia

JUNIOR CLASS OFFICERS: **Standing,** Ron Moyer, Vice President; Lloyd Wert, President; Ernest Miller, Business Manager. **Seated,** Dorothy Godshall, Secretary; Joyce Bontrager, Treasurer.

Rosemary Abasa
Masemo, Kenya

Rosario Arroy
Mexico City, Mexico

Charles Bauman
Newport News, Virginia

Miriam Bauman
Earlington, Pennsylvania

Wilbur Bauman
Earlington, Pennsylvania

Lois S. Bechtel
Spring City, Pennsylvania

Carol Beck
Tokyo, Japan

Leroy Berry
Sarasota, Florida

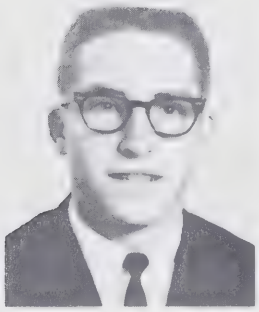

Donovan Beyeler
Waynesboro, Virginia

Donna E. Bishop
Telford, Pennsylvania

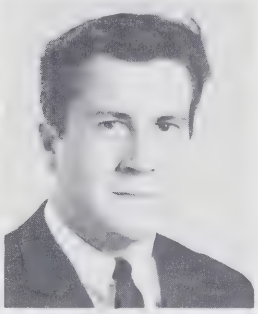

Elam S. Blank
Strasburg, Pennsylvania

The Sophomore Class

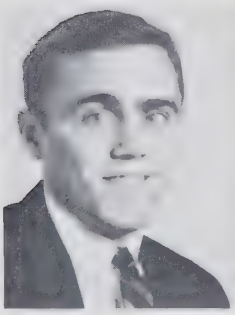

Henry H. Bomberger
Elm, Pennsylvania

Ervin Bontrager
Goshen, Indiana

"In the room the women come and go . . ."

"I really didn't know it was against the rules to play my radio right here."

Robert Brenneman
Goshen, Indiana

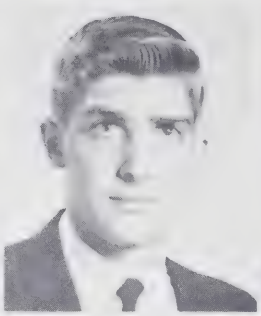

Robert Buckwalter
Wellsville, New York

Martha Burgard
Spring Grove, Pennsylvania

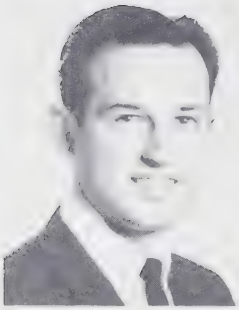

Joe Burkholder
Waynesboro, Virginia

Ruby Burkholder
Shreve, Ohio

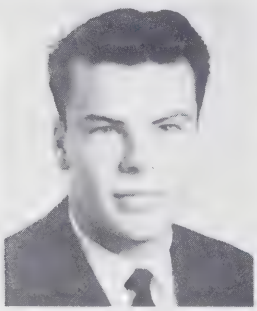

David Wayne Byer
Markham, Ontario

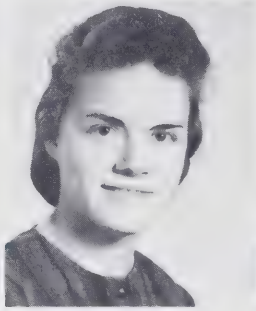

Ruby Byler
Belleville, Pennsylvania

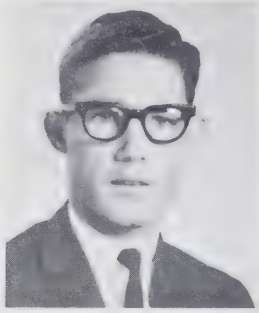

Galen Campbell
Waynesboro, Virginia

Erma Clymer
Quarryville, Pennsylvania

Lee Cullers
Luray, Virginia

Brenda Curry
Harrisonburg, Virginia

William Curry
Harrisonburg, Virginia

Harriet Delp
Harrisonburg, Virginia

Gerald Derstine
Souderton, Pennsylvania

Ronald Detwiler
West Chester, Pennsylvania

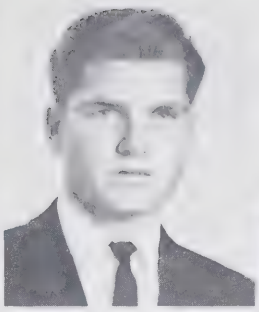

Eugene Diener
Harrisonburg, Virginia

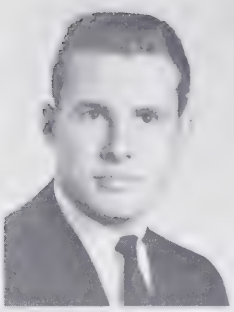

Phillip Duncan
Waynesboro, Virginia

Maurice Eby
Alanson, Michigan

Elaine Erb
Frazee, Minnesota

Lorraine Erb
Frazee, Minnesota

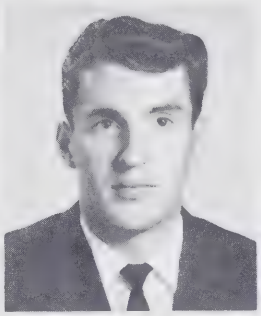

Helmut Esau
Worms, Pfiffligheim, Germany

Clair D. Esch
Harrisonburg, Virginia

Evangline Gable
West Salem, Ohio

Barbara Garber
Nampa, Idaho

Margaret Rose Gascho
Imlay City, Michigan

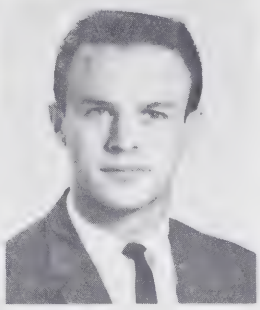

James K. Gehman
Barto, Pennsylvania

Behind three tall candles dwell two small girls.

Doris Gingerich
Halsey, Oregon

Carolyn L. Glick
Smoketown, Pennsylvania

Delores Godshall
Green Lane, Pennsylvania

Leon Good
Lititz, Pennsylvania

Joan Graybill
Mount Joy, Pennsylvania

James Hackman
Carstairs, Alberta

Jim Halteman
Harleysville, Pennsylvania

Peggy Halteman
Harleysville, Pennsylvania

Ernest Halteman
Beigton, Virginia

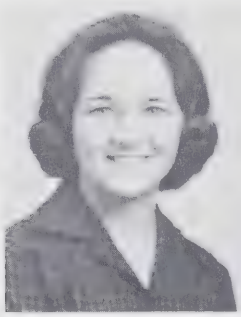

Mary Harnish
Lancaster, Pennsylvania

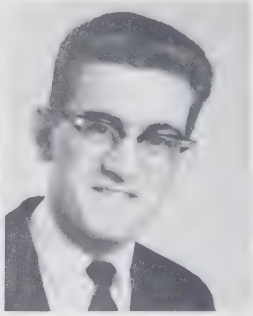

Dervin C. Hart
Myerstown, Pennsylvania

Rob and Buzz prepare for battle.

Christine Headings
West Liberty, Ohio

Betty Helmuth
Plain City, Ohio

Barbara Heneberger
Harrisonburg, Virginia

Maretta Hershberger
Grantsville, Maryland

Patricia Hooley
East Kalispell, Montana

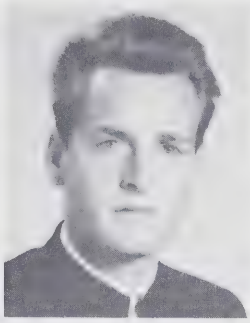

Melvin Hostetler
Hartville, Ohio

Befriended by only the shimmering corridor, Joyce contemplates the bulletin board.

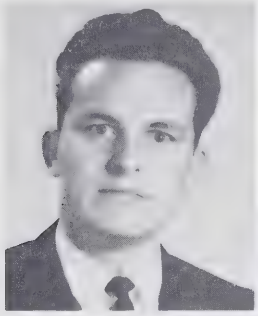

Darrell D. Jantzi
Alma, Ontario

Sharon Kandel
Berlin, Ohio

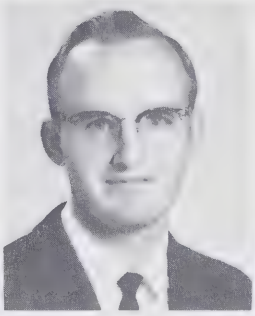

Dwight Kauffman
Minot, North Dakota

Harry King
Malvern, Pennsylvania

Joyce Kisamore
Harman, West Virginia

Charlotte Kolb
Royersford, Pennsylvania

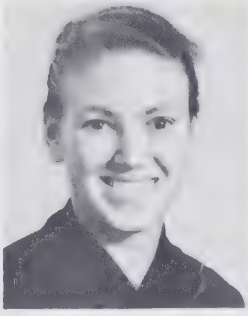

Helen L. Kraybill
Elizabethtown, Pennsylvania

Mary Jane Kreider
Manheim, Pennsylvania

Glenn Kriebel
Souderton, Pennsylvania

Philip R. Kreider
Sterling, Ohio

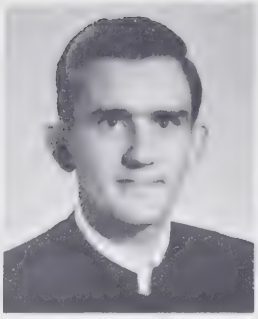

J. Edward Kurtz
Oley, Pennsylvania

Wayne D. Kurtz
Fleetwood, Pennsylvania

Darlene Landis
Harrisonburg, Virginia

Lois E. Landis
Stevens, Pennsylvania

Joseph Lapp
Lansdale, Pennsylvania

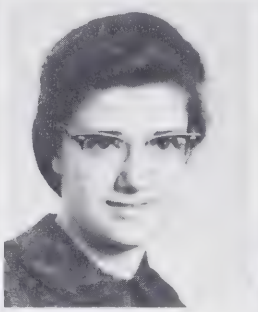

Carol Layman
Harrisonburg, Virginia

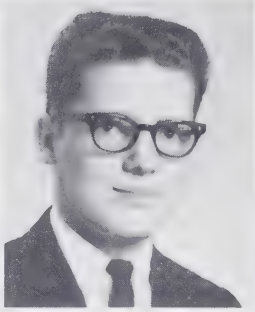

Ronald Lehman
Gordonville, Pennsylvania

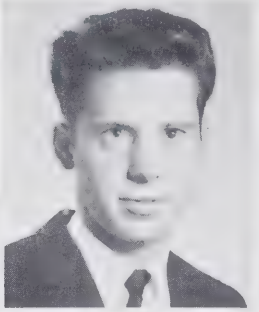

Glenn M. Lehman
Leola, Pennsylvania

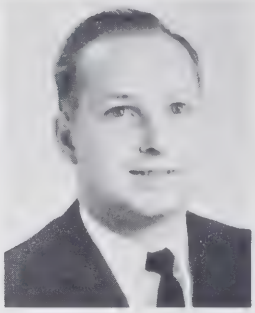

Nelson H. Lehman
Harrisonburg, Virginia

Mary Ann Lichty
East Earl, Pennsylvania

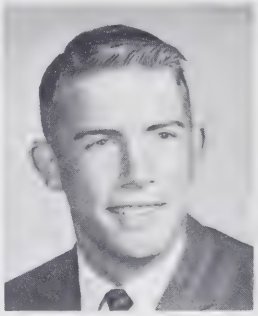

James Logan
Harrisonburg, Virginia

Robert Longacher
Newport News, Virginia

Two girls, a football team, and a little white dog.

Dwayne stands ready to guard his hay against all takers in Zelathean civil war flashback.

Anna Lois Longacre
Spring City, Pennsylvania

Joanne Longenecker
Washington Boro, Pennsylvania

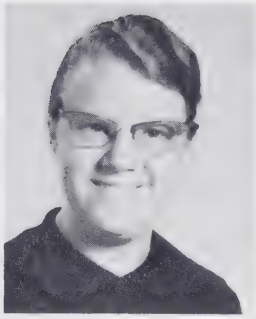

Elsie May Mack
Morgantown, Pennsylvania

Carol Martin
Hagerstown, Maryland

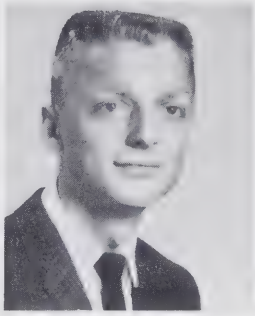

Dwayne Martin
St. Georges, Delaware

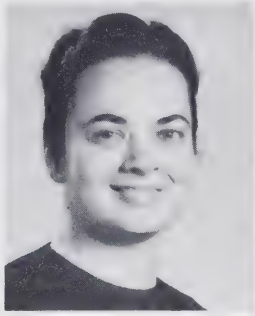

Mary Martin
New Holland, Pennsylvania

Nora Martin
Lititz, Pennsylvania

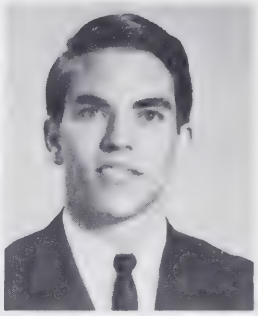

Robert Martin
Hagerstown, Maryland

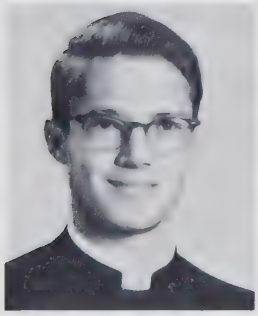

Daniel Mast
Goshen, Indiana

Ora Mast
Arthur, Illinois

John Messner
Harrisonburg, Virginia

Miriam M. Meyers
Lansdale, Pennsylvania

Calvin L. Miller
Wellman, Iowa

"My text for this morning comes from . . ."

Esther Miller
Goshen, Indiana

Gerry Miller
Auroro, Ohio

Glenda Miller
Chesapeake, Virginia

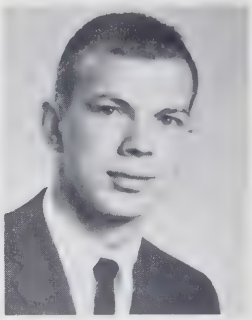

J. Mark Miller
Bally, Pennsylvania

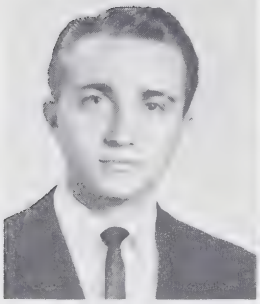

Nelson Miller
Columbus, Ohio

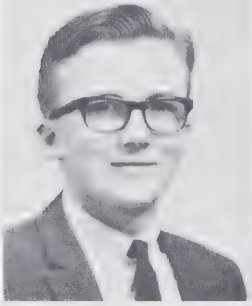

Paul A. Miller
Holmesville, Ohio

Carole Moldovanyi
Doylestown, Pennsylvania

Christian Mosemann
Akron, Pennsylvania

Lois Moyer
Ottsville, Pennsylvania

Josiah Muganda
Musoma, Tanganyika

Evanson Mugwe
Nairobi, Kenya

Herbert Myers
Hatfield, Pennsylvania

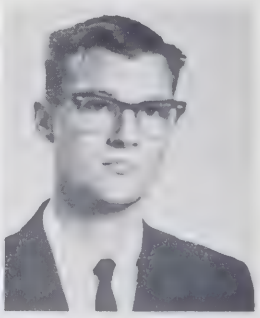

Lowell Nafziger
La Crete, Alberta

Kathleen Neuenschwander
Kidron, Ohio

Elaine Nice
Morrison, Illinois

Kenneth M. Nissley
Bainbridge, Pennsylvania

Ann Marie Oswald
Aurora, Ohio

Dale Point
Harrisonburg, Virginia

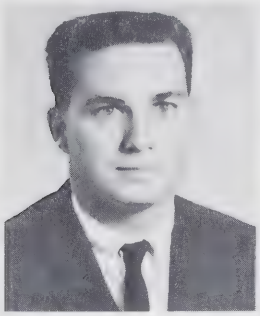

Hugh Powel
Harrisonburg, Virginia

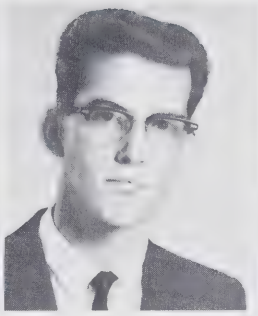

Kenneth Reed
Fredericksburg, Pennsylvania

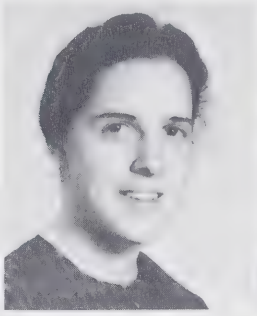

Joyce Rohrer
Harrisonburg, Virginia

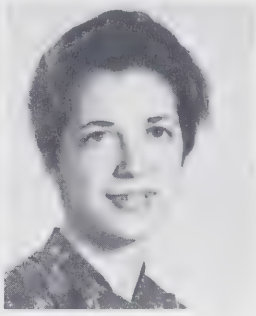

Marlene Rohrer
Newport News, Virginia

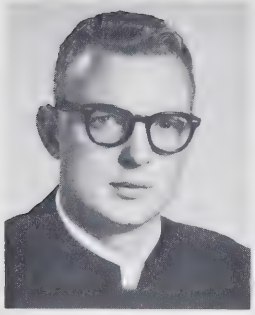

Kenneth Ross
Harleysville, Pennsylvania

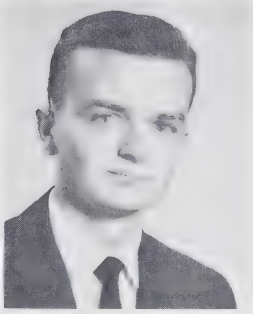

Carl Rutt
New Holland, Pennsylvania

Nancy Sarco
Harrisonburg, Virginia

Ruth Sauder
Manheim, Pennsylvania

The icy blasts of winter are lost among the click of knitting needles, the smell of coffee, and a story from Motive.

Elwood Schrock
Glen Flora, Wisconsin

David Seitz
Harrisonburg, Virginia

Henry Shank
Criglersville, Virginia

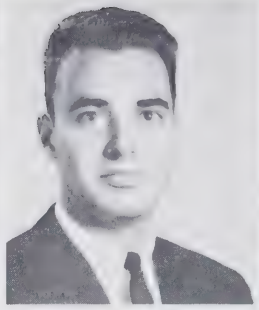

Oren Shank
Harrisonburg, Virginia

Richard Shank
Broadway, Virginia

Wayne Shank
Hubbard, Oregon

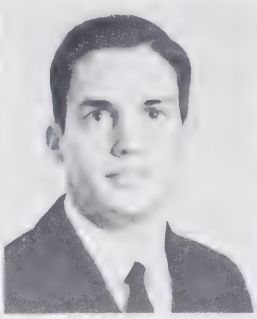

John B. Shenk
Lancaster, Pennsylvania

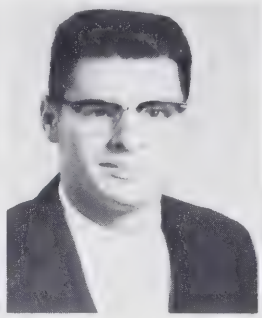

John Carl Shenk
Newport News, Virginia

Edith Marie Shirk
Atmore, Alabama

Sandy and Winnie the Pooh.

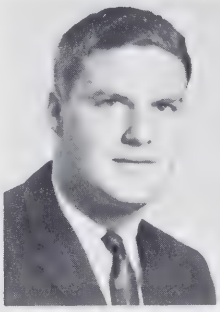

William Shomo
Harrisonburg, Virginia

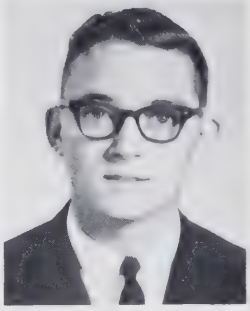

Franklin Showalter
Timberville, Virginia

Goldie Ann Showalter
Waynesboro, Virginia

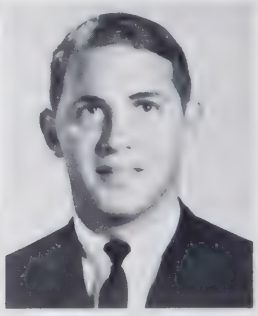

Nelson Showalter
Broadway, Virginia

Richard Showalter
Waynesboro, Virginia

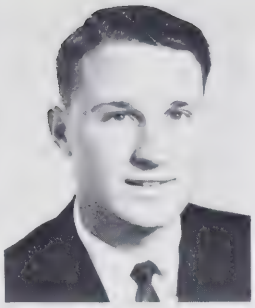

Sanford Slabaugh
Luray, Virginia

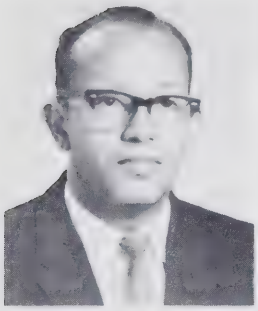

Ernest Smith
McGaheysville, Virginia

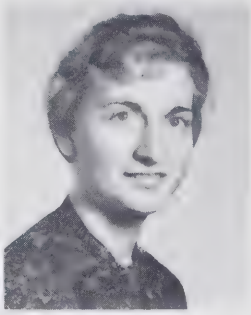

Dorcas Steffen
Apple Creek, Ohio

The Four Lads

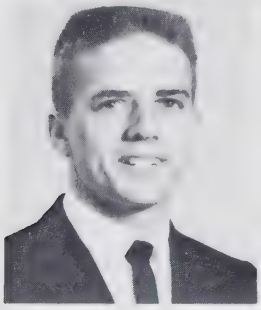

Merlin Steider
Conneautville, Pennsylvania

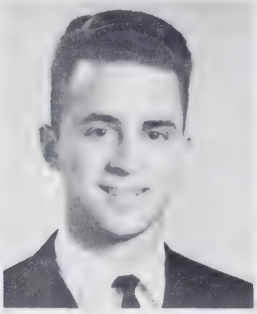

Glenn Steiner
Dalton, Ohio

Janet Steiner
Goshen, Indiana

Betty Stoltzfus
Parkesburg, Pennsylvania

Irene Stoltzfus
Grayson, North Carolina

Mark Stoltzfus
Harrisonburg, Virginia

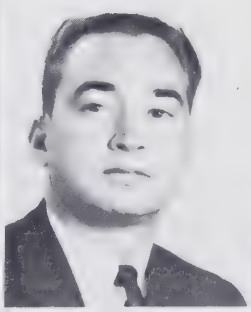

William Stoltzfus
Douglassville, Pennsylvania

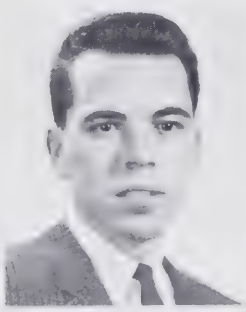

Perry Suter
Harrisonburg, Virginia

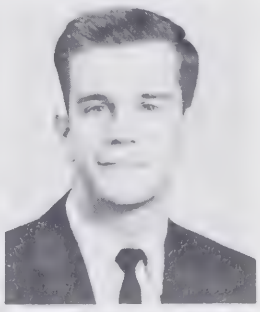

Carl Swartz
Phoenixville, Pennsylvania

I'll huff and I'll puff 'til I push these walls down.

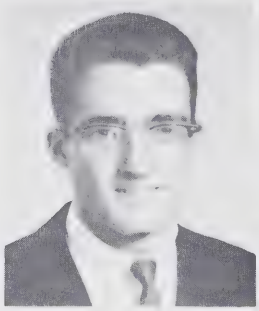

Alvin Swartzentruber
Reedsville, Pennsylvania

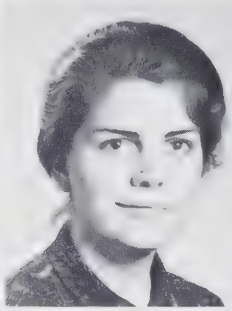

Betty Lou Umble
Atglen, Pennsylvania

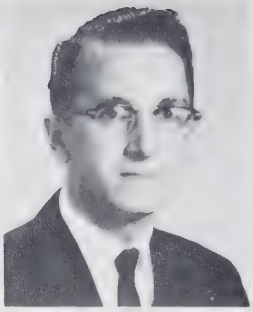

Laurence Umble
Sadsburyville, Pennsylvania

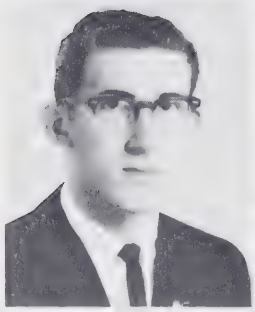

David Voegtlin
Ryley, Alberta

Judith D. Walter
Lethbridge, Alberta

Mary Lou Weaver
Collegville, Pennsylvania

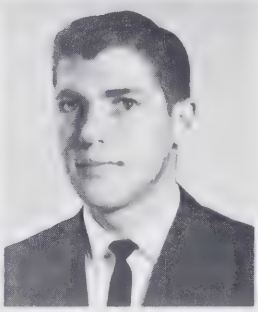

Nelson Weaver
Annville, Pennsylvania

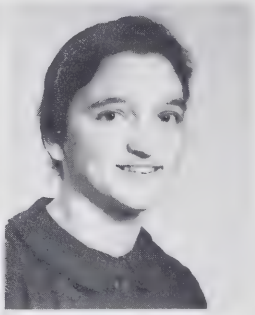

Elaine R. Wenger
Lititz, Pennsylvania

Harold Wenger
Chesapeake, Virginia

Joy Wenger
Chesapeake, Virginia

Lois Wenger
Chesapeake, Virginia

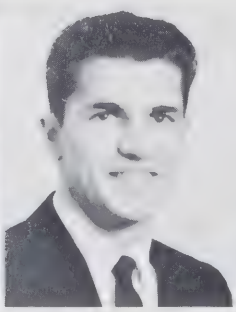

Paul Willouer
Souderton, Pennsylvania

Dorothy L. Wissler
Lititz, Pennsylvania

Edward Witmer
Harrisburg, Pennsylvania

Homer Witmer
Salem, Ohio

Anna Yoder
Apple Creek, Ohio

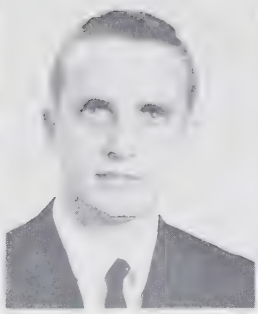

Calvin Yoder
Graybill, Indiana

Emery Yoder
Hutchinson, Kansas

Gene E. Yoder
Berlin, Ohio

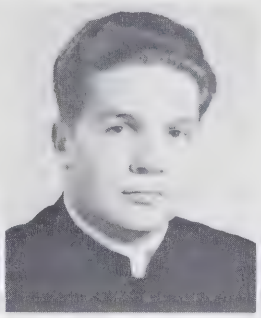

John O. Yoder
Harrisonburg, Virginia

Reuben Yoder
Arthur, Illinois

Susan Yoder
Denbigh, Virginia

Arthur Zehr
Castorland, New York

Lena Zehr
Croghan, New York

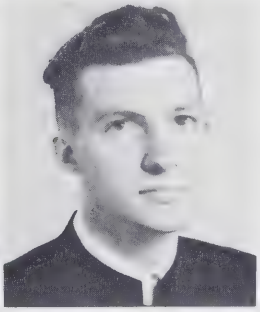

Milton Zehr
Lowville, New York

Not pictured
Betty Pearce

SOPHOMORE CLASS OFFICERS: Kenneth Reed, V. President; Elsie Mack, Secretary; Charlotte Kolb, Treasurer; David Seitz, Business Manager; Glenn Steiner, President.

The snack shoppe has sheltered many a tete-a-tete.

Karen Albrecht
Harrisonburg, Virginia

Glenn Alderfer
Harleysville, Pennsylvania

The Freshman Class

Harvey W. Ashby
Harrisonburg, Virginia

Anna Ruth Beachy
Kalona, Iowa

Esther Beachy
Sarasota, Florida

Karen Bender
Kalona, Iowa

Lowell Bender
Bittinger, Maryland

Esther Binkley
Lititz, Pennsylvania

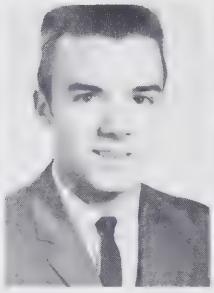

James Bishop
Doylestown, Pennsylvania

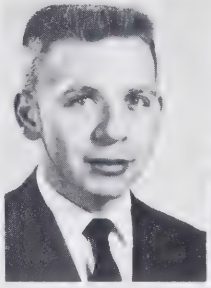

David Bontrager
Milford, Delaware

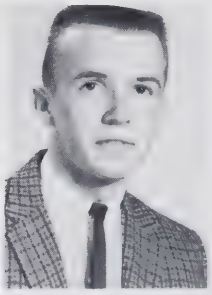

Dennis Bontrager
Akron, New York

Hubert Boyers
Harrisonburg, Virginia

Mary Louise Brenneman
Kalona, Iowa

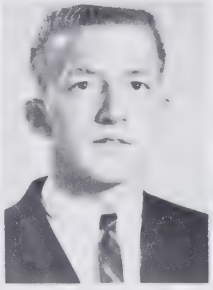

Roy Breneman
Willow Street, Pennsylvania

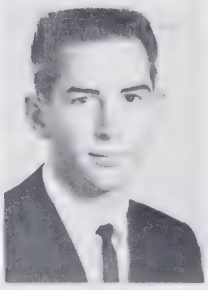

Arnold Brubaker
Sweet Home, Oregon

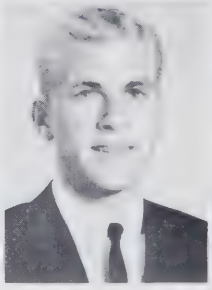

Conrad Brunk
Harrisonburg, Virginia

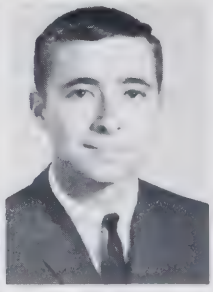

Ronald Brunk
Newport News, Virginia

Sarah Ellen Bucher
Harman, West Virginia

Linda Buckwalter
Wellsville, New York

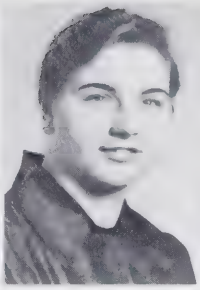

Wilma Burke
Masontown, Pennsylvania

Marianne Classen
Atmore, Alabama

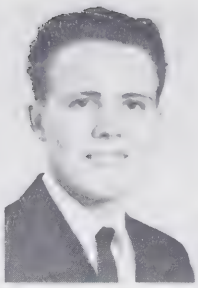

Archie Clay
Harrisburg, Oregon

Janet Clemmer
Harleysville, Pennsylvania

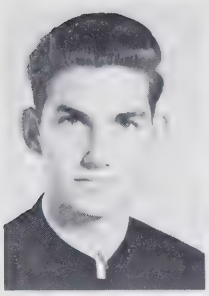

Robert Conley
Fulks Run, Virginia

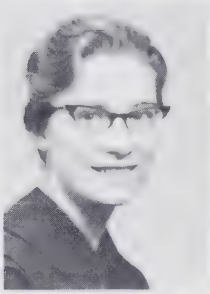

Rachel Sue Cross
Goshen, Indiana

Grace Delp
Ulster, Pennsylvania

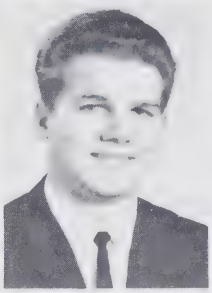

James L. Derstine
Lansdale, Pennsylvania

Rhoda Ebersole
Middletown, Pennsylvania

Miriam Eby
Alanson, Michigan

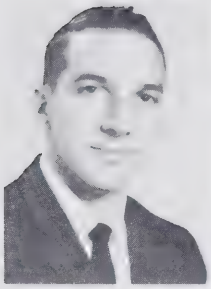

Frank Emswiler
Fulks Run, Virginia

Geraldine Esbenshade
Atmore, Alabama

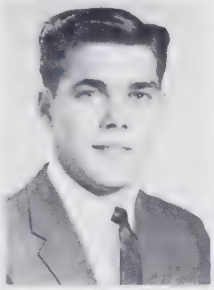

Roger Eshleman
Greencastle, Pennsylvania

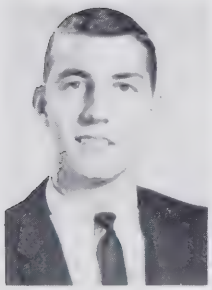

William Flippo
Harrisonburg, Virginia

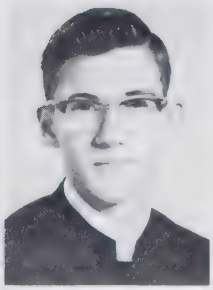

Donald Frederick
Royersford, Pennsylvania

Age and Beauty

William Garber
Berlin, Ohio

Karen Gaston
Mathias, West Virginia

Percy Gerig
Albany, Oregon

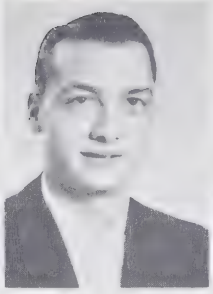

Duane Gingerich
Molalla, Oregon

Jane Gingerich
Lowville, New York

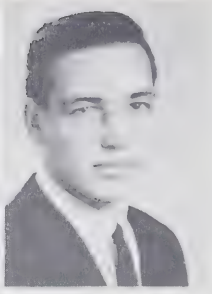

Willard Gingerich
Mannsville, New York

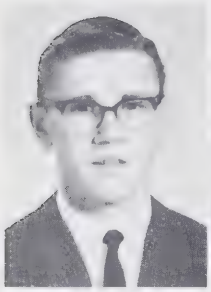

Byron Gingrich
Albany, Oregon

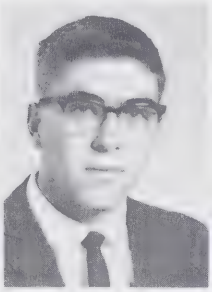

John Glick
Belleville, Pennsylvania

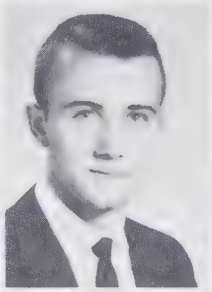

Eldon Good
Knoxville, Tennessee

Lynette Grieser
Spencerville, Indiana

Rodney Groff
Harleysville, Pennsylvania

Doris J. Grubb
Elverson, Pennsylvania

Salim Esa Habash
Amman, Jordan

Rose Hackman
Allentown, Pennsylvania

Walton Hackman
Lansdale, Pennsylvania

Carl Harman
Harrisonburg, Virginia

Connie Heatwole
Elida, Ohio

"Mirror, mirror on the wall who's the fairest of us all."

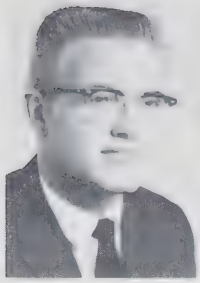

Dick Heatwole
Waynesboro, Virginia

Ruth Mae Hendricks
Royersford, Pennsylvania

Clyde R. Herr
Lancaster, Pennsylvania

Sherilyn Hershey
Aibonito, Puerto Rico

Elsianne Hess
Lancaster, Pennsylvania

Conrad, Dennis, and Lewis make sport of the latest antics of SCHEME, the driving force of the Christmas work drive.

Trella Hochstetler
Wolford, North Dakota

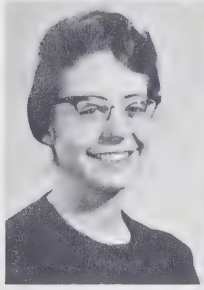

Phyllis Holloway
Linville, Virginia

Ross Holmes
Atglen, Pennsylvania

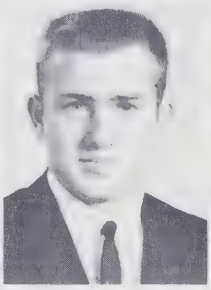

Clyde Horst
Forth Lawrence, Ohio

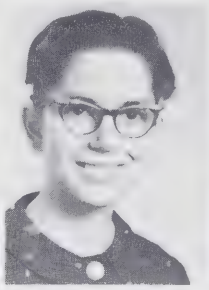

Helen Horst
Lebanon, Oregon

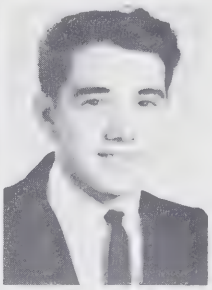

Daniel Hostetler
Dalton, Ohio

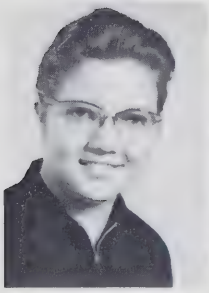

Merna Jo Hoylman
South English, Iowa

Dawn Jantzi
Medina, New York

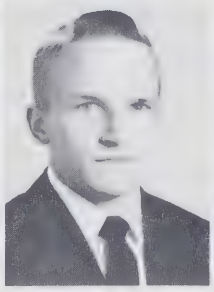

Elton L. Kauffman
Minot, North Dakota

Fern Kauffman
Portland, Oregon

Leanna Kauffman
Linville, Virginia

Lloyd Kauffman
White Pigeon, Michigan

Pearl Kauffman
Minot, North Dakota

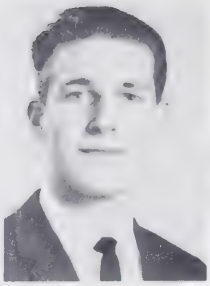

Paul Kennel
Lancaster, Pennsylvania

Emanuel Kennell
Croghan, New York

Evelyn Keener
Elizabethtown, Pennsylvania

Shirley Klass
Brooklyn, New York

Francis Knepp
Au Gres, Michigan

Hazel Knicely
Mount Crawford, Virginia

James Landis
Harrisonburg, Virginia

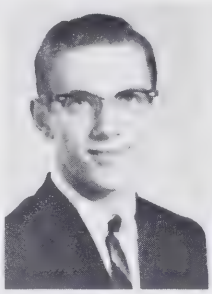

Elmer Lapp
Witmer, Pennsylvania

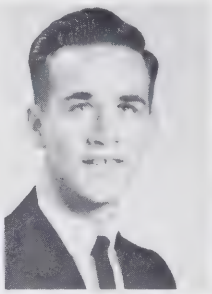

Lewis Leaman
Parkesburg, Pennsylvania

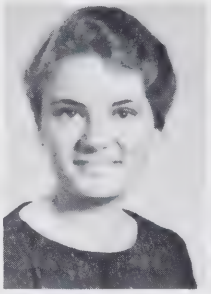

Lois G. Lefever
Lancaster, Pennsylvania

Eilene Lind
Salem, Oregon

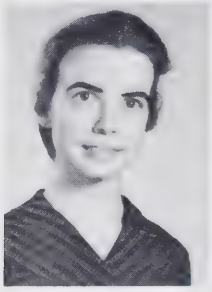

Mary Ellen Lind
Salem, Oregon

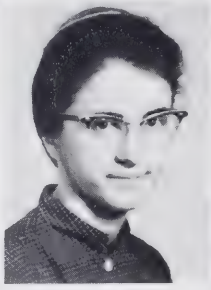

Elaine Longenecker
Middletown, Pennsylvania

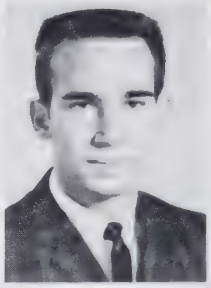

Robert Longenecker
Ashley, Michigan

Lloyd sends the ball into shallow orbit.

Alta Martin
Stevens, Pennsylvania

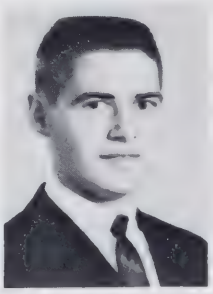

Daniel Martin
Spring Grove, Pennsylvania

Ernest Martin
Harrisonburg, Virginia

Roy Martin
New Holland, Pennsylvania

Northlawn, second floor . . .

Susan Martin
Lititz, Pennsylvania

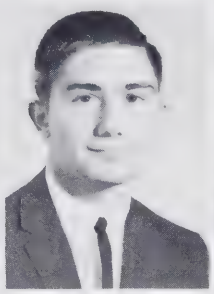

Chester Mast
Chesapeake, Virginia

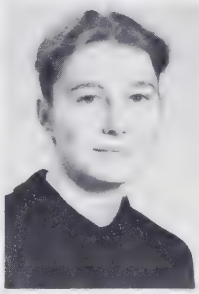

Jean Mast
Goshen, Indiana

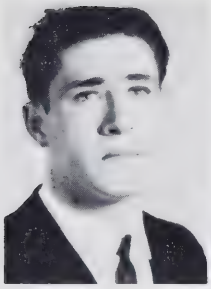

Larry Mast
Kalispell, Montana

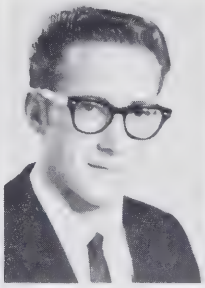

Myron Mast
Kalispell, Montana

Thelma Maust
Montgomery, Indiana

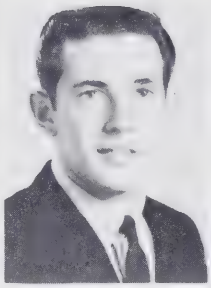

John Miller
Harrisonburg, Virginia

Lois Miller
Manson, Iowa

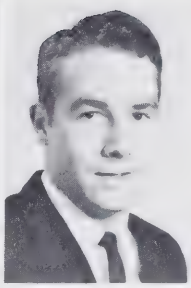

Mervyl Miller
Harrisonburg, Virginia

Sadie Miller
Sugarcreek, Ohio

Susie Miller
Hartville, Ohio

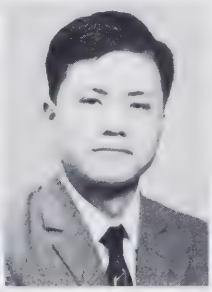

Hiroshi Mine
Hokkaido, Japan

J. Mark Mininger
Thompson, Pennsylvania

Sharon Moser
Lowville, New York

Susanna Moshier
Castorland, New York

Doris Moyer
Dry Run, Pennsylvania

Rhoda Moyer
Lederach, Pennsylvania

Fanny Mullet
Middlebury, Indiana

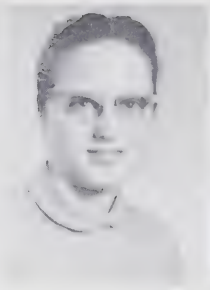

Lois Myer
Quarryville, Pennsylvania

J. Larry Neff
New Holland, Pennsylvania

Marilyn June
Neuenschwander
Dalton, Ohio

Wesley Newswanger
Chester, Pennsylvania

Nancy Noll
Lancaster, Pennsylvania

Larry E. Nolt
Lancaster, Pennsylvania

Elton Nussbaum
Dalton, Ohio

William Overholt
Bronx, New York

Naomi Ruth Peachey
Plain City, Ohio

Ruth Peachey
Belleville, Pennsylvania

Sarah Peachey
Belleville, Pennsylvania

Stella Peachey
Sarasota, Florida

Freshman Social transforms the bleak environs of the Assembly Room into a "Kandi Kane Island."

Clyde Plank
South Webster, Ohio

Ruth Reed
Honey Brook, Pennsylvania

Maximum fine for snowballing near buildings—$5!

Ruth Ressler
Dalton, Ohio

Betty Lee Revercomb
Hinton, Virginia

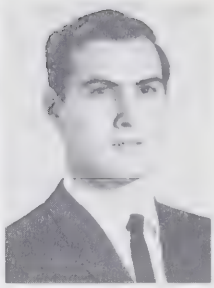

A. Eugene Reynolds
Goodville, Pennsylvania

Mary Ethyl Rhodes
Harrisonburg, Virginia

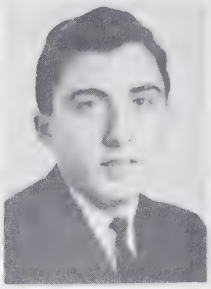

David Ritter
Douglassville,
Pennsylvania

Marian Rohrer
Wadsworth, Ohio

Norma Jean Rohrer
Lancaster, Pennsylvania

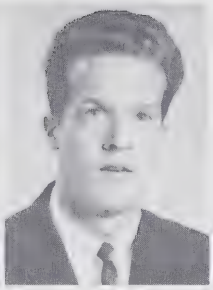

Henry Rosenberger
Hatfield, Pennsylvania

Hazel Rudy
Strasburg, Pennsylvania

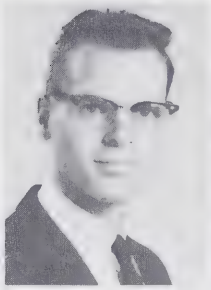

Timothy A. Ryan
Dagsboro, Delaware

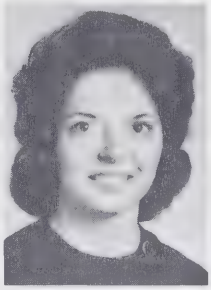

Sandra Sager
Mathias, West Virginia

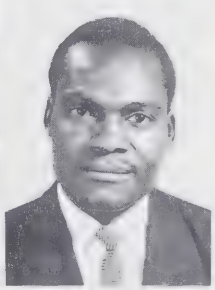

Nelson Mukara Sakwa
Bunyore, Kenya

Steve Sandridge
Crimora, Virginia

Carol Schrock
Hutchinson, Kansas

Barbara Jean See
Mathias, West Virginia

Blair Seitz
Dillsburg, Pennsylvania

Jean Shank
Broadway, Virginia

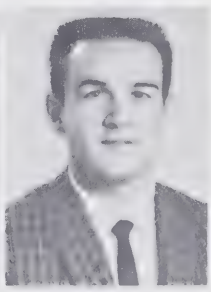

Gerald Shenk
Washington Boro,
Pennsylvania

Lois Ellen Shank
Lancaster, Pennsylvania

William Shenk
Newport News, Virginia

Beverly Short
Archbold, Ohio

Millie Showalter
Broadway, Virginia

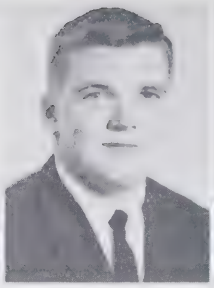

Stuart Showalter
Timberville, Pennsylvania

Beverly Ann Siegrist
Neffsville, Pennsylvania

Inez Jane Slaubaugh
Montgomery, Indiana

Lois Slaubaugh
Wolford, North Dakota

Gary Smucker
Harrisonburg, Virginia

Nadine Smucker
Harrisburg, Oregon

Sarah Snader
Denver, Pennsylvania

Miriam Snyder
Portland, Oregon

12:00 noon and the student body wends itself chapelward.

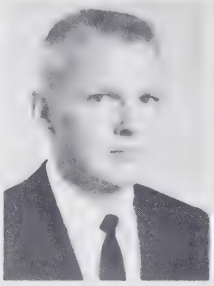

Carlton Stambaugh
Spring Grove,
Pennsylvania

Lois Steinhauer
Bridgeport, Pennsylvania

Anna Stoltzfus
Kinzer, Pennsylvania

Doris Stoltzfus
Grayson, North Carolina

George Stoltzfus
Ronks, Pennsylvania

Neva Stutzman
North English, Iowa

Helen Swartz
Malvern, Pennsylvania

Karene Swartz
Malvern, Pennsylvania

Glenda Swartz
Turner, Michigan

Bernadine Swartzentruber
Reedsville, Pennsylvania

Elva Swartzentruber
Sebewainz, Michigan

Wayne Swartzendruber
Pigeon, Michigan

November 22, 1963.

Ronnie Trissel
Harrisonburg, Virginia

Karen Troyer
Delavon, Illinois

Roger Troyer
Alden, New York

Carolyn Wampler
Harrisonburg, Virginia

Clair Weaver
New Holland, Pennsylvania

Norma Faye Weaver
Columbiana, Ohio

Samuel Weaver
Newport News, Virginia

Betty Wenger
Nazareth, Ethiopia

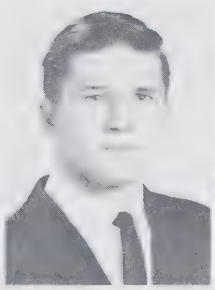

Howard Wenger
Chesapeake, Virginia

Henry Whitelow
Harrisonburg, Virginia

Shirley Williams
Toledo, Oregon

Elvin Yoder
Midland, Michigan

Gerald Yoder
Greenwood, Delaware

Helen Yoder
Spartansburg, Pennsylvania

Jerome Yoder
Greenwood, Delaware

Joseph Yoder
Aroda, Virginia

Paul Yoder
Stuarts Draft, Virginia

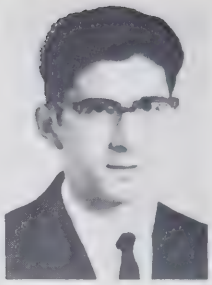

Ray Yoder
Harrisonburg, Virginia

Violet Zehr
Castorland, New York

Janet Zimmerman
Manheim, Pennsylvania

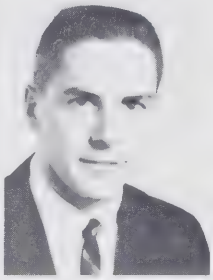

Levi Zimmerman
Enola, Pennsylvania

Freshmen engage in a food-for-all.

FRESHMAN CLASS OFFICERS: Helen Swartz, Treasurer; Lewis Leaman, Vice President; Willard Gingerich, President; Jerry Shank, Business Manager; Dawn Jantzi, Secretary.

Summer School 1963

SECOND SEMESTER STUDENTS **Seated:** Mary Keim, Judy Yoder, Josephine Kanagy, Fannie Plank, Barbara Mosemann, Linda Wiese, Gwendolyn Kauffman, Miriam Campbell. **Standing:** Wayne Burkhart, Ellis Good, Carl Wenger, Harold Yoder, Leland Schweitzer, Paul Hurst, Wayne Weaver, John Shearer, Glen Zendt, John Miller, Allen Shirk.

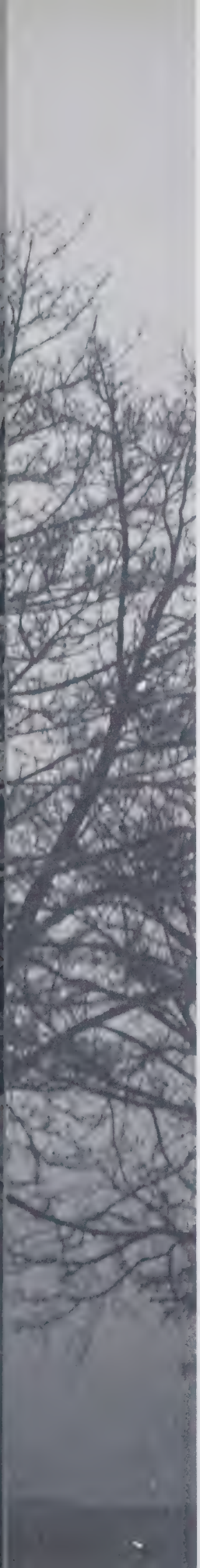

The lullaby of today
drones into the dirge of tomorrow.
The speech of the morning
by afternoon bears the scorn of its orator.
The news of the week
submits to oblivion in the archives.

These forgotten memoirs of the past - - -
The actions formed in thought and conversation - - -
Blurbs of disjointed movements and feeble sounds
slur into molds of solidity
Which offer new patterns to the maze of the morrow.

Young People's Christian Association

Ronald Alderfer
President

James Lonacre
Vice President

Ray Brubacher
Treasurer

Olive Miller
Secretary

The Young People's Christian Association is composed of the Christian student body of EMC. Through a budget of $5600, it supports student participation in numerous local city and rural churches. Through its institutional work, the YPCA has given the witness of a Christian college to hundreds of institutional guests. This year the YPCA leaders have concentrated their effort on producing a more conducive atmosphere for worship on the campus. The "Y" is dedicated to the proposition that Christian commitment is enhanced by Christian communication and witness.

PUBLICITY COMMISSION
Leo Martin
Susan Leaman, Secretary

OUTREACH COMMISSION
Norman Shank
Susan Weaver, Secretary

RELIGIOUS LIFE COMMISSION
Don Bender
Esther Garber, Secretary

RURAL EVANGELISM COMMISSION
Elmer Kennel
Lucille Mumaw, Secretary

INSTITUTIONS COMMISSION
James Witmer
Dorothy Godshall, Secretary

EXTENSION COMMISSION
Ron Moyer
Joyce Bontrager, Secretary

CITY EVANGELISM COMMISSION
Stanley Godshall
Elva Buckwalter, Secretary

Commissioners

Group picture of the YPCA executive officers and commissioners from Hesston, Goshen, and EMC.

Ronald Alderfer (center) gets acquainted with other YPCA presidents.

YPCA sponsor Don Augsburger joins in a lively session with delegates at lunch time.

In a discussion group at the convention, delegates show great interest.

The Gospel team to the deep South includes Mamie Miller, Elsianne Hess, Betty Stoltzfus, Leon Good, and Jim Ranck.

Student gospel team to St. Louis meets in front of a city church with local members.

Ernie Miller and Ethel Baird enter into the housework of the home in which they stayed in St. Louis.

Three girls arrive again on shore after an excursion during the "Y" retreat.

Gospel Hill fellows spend an afternoon husking corn for a farmer.

Another "Y" project was the cookie baking which took place in Oakwood.

Students begin their Sunday lunch in the church at Deerfield.

Members at Deerfield meet after church.

Young and old alike share informally after the morning service at Mt. Jackson.

Collegiate Chorus

J. Mark Stauffer, Director

In the spring of the year when lazy students sprawl outdoors after lunch
And the budding crocus plays harbinger, the sounds of voices,
practicing for Easter tours, mix in the hazy afternoon air
And Collegiate Chorus sings
The lovely tones of Gaul's **Holy City**
Or the discordant notes
Of the **Peaceable Kingdom**,
Which means it's grad time.

This is chorus hour
Spring, fall, and winter
The pattern remains undisturbed.
The ageless music of Bach,
Handel, Palestrina - - -
Stirs the drowsy time
Of 1:00 p.m. into life.

Wilbur Maust, Director

Men's Chorus

College Chorale

Ladies' Chorus

Audrey B. Shank, Director

Alleluia Chorus

J. Mark Stauffer, Director

Weather Vane

Evelyn Stauffer
News Editor

Susan Yoder
Co-literary Editor

Harold Kooker
Editor-in-Chief

Kenneth Eshleman
Sports Editor

Kenneth Reed
Co-literary Editor

Carl Rutt
Assistant Editor

Sponsor Ernest G. Gehman and Editor Kooker examine proposed copy.

Elmer Kennel
Photographer

Roy Heatwole
Business Manager

Carolyn Charles
Assistant News Editor

Glenn Lehman
Copy Editor

Eugene Shelley
Circulation Manager

Mary Harnish
Head Typist

Apostrophe to the **Weather Vane** Staff

O thou great industrious staff
who art across the hall from us.

We apologize for the noise we have
sent shattering thru the once
silent halls of Ad 2nd, North.
We sympathize with your constant
deadlines and the "dark-horses"
you must sometimes insert.

We hear your news editors lament
the non-facts in their news stories
And understand your anger with
the trash cans full of **Weather Vanes.**

We know that your fluorescent light burns
late into every other Saturday night
And we thank you for the bi-weekly news
coverage, the opinions you assert,
and the honest picture of campus
life that you attempt to portray.

A. Clair Mellinger
Editor-in-Chief

L. Wayne Yoder
Associate Editor

ELEGY TO THE **SHEN** STAFF

I lament thy no longer existing,
O Staff that was.
No longer do the halls reverberate
with thy Staff members'
frantic noise.
No more do groans arise
over deadlines to be conquered,
over missing pictures
and mangled layouts.

Farewell to the happy, hectic past.
May another **Shen** staff
enjoy as happy a life as thine,
O Staff.

Arlene Sensenig
Literary Editor

Lloyd Eby
Photography Editor

Shenandoah

Laban Peachey, sponsor;
Rodney Houser, Editor Apprentice

Photography assistants:
Henry Bomberger
Donald Frederick
John Mast
Dave Voegtlin
Nelson Good
Rodney Houser
Elton Nussbaum
Ora Mast

Assistants to the Business Manager:
Wilbur Bauman
Ronald Brunk
John Carl Shenk
Carl Rutt
Henry Bomberger
Henry Rosenberger
Ernest Hess

Marilyn Landis
Art Editor

Ronald Brunk
Lay-out Editor

Gladys Horst
Secretary

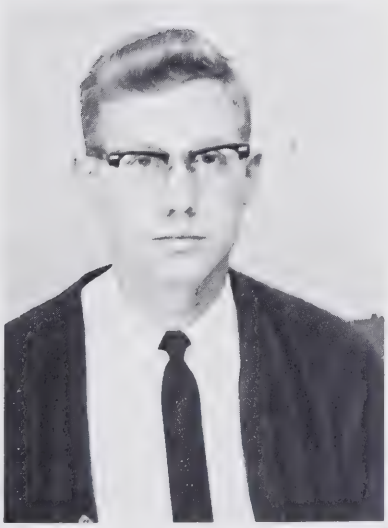

Leo Martin
Business Manager

Lois Ann Glick, Joyce Bontrager
Typists

Naomi Kolb — program director

Joe Mast — station manager

WEMC

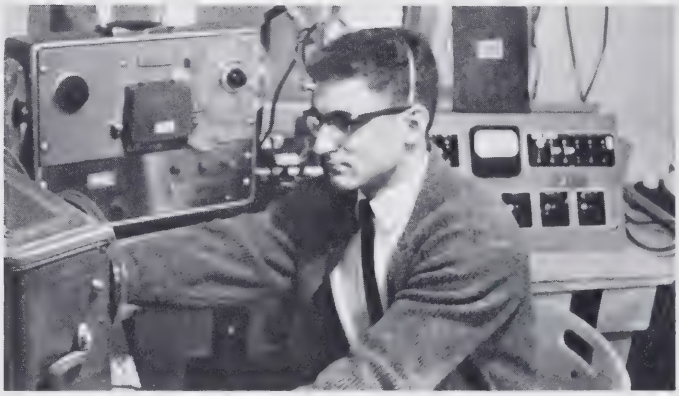

Ken Nissley — chief engineer

Elva Buckwalter — script editor

J. Mark Miller — traffic manager

Faculty Student Council

Faculty-Student Council executive committee: Jim Longacre, fourth member; Lucille Mumaw, secretary; Dorothy Umble, president; Harold Lehman, vice-president.

Outstanding achievement of FSC this year was their sponsorship of the Christmas work drive. Dubbed SCHEME, it was chaired by James Mullenex. Here Mr. Mullenex holds "SCHEME" by the tail.

Festival of Fine Arts

Mr. Peachey and Mr. Keim appear to have reached a stalemate in their FFA discussion.

Festival of Fine Arts Steering Committee adjourns with questions still in the minds of the members. Nora Martin, Mel Keim, chairman, Ken Reed, David Seitz, and Michael Mast.

Dr. Charles O. Lerche, Jr. leaves the auditorium after his lecture on "The Crisis in American Foreign Policy."

PUBLIC LECTURES 1963-1964

"AMERICA IN CRISIS"

September 27 — Russell T. Hitt
"The Crisis in American Religion"

October 18 — Charles O. Lerche, Jr.
"The Crisis in American Foreign Policy"

November 22 — Theodore A. Distler
"The crisis in American Higher Education"

January 24 — R. Pierce Lumpkin
"The Crisis in the American Economy"

March 6 — John Howard Griffin
"The Crisis in American Race Relations"

Promethean Officers: Mr. Grant Stoltzfus, sponsor; Carroll Lehman, president; Nancy Heinrich, secretary; Norman Shank, vice-president.

The Prometheans again boast the largest membership of the three literary societies while also being the youngest.
The Pro season began with the one-act play **Einer Muss Heiraten** and the traditional male octet rendition of "The Halls of Ivy."
Pro programs included several original skits produced by Prometheans, films, and the Promethean socials which add the fourth dimension to the Promethean motto: "Procuring wisdom, promoting talent to proclaim truth."

Promethean Literary Society

Smithsonian Officers — Miss Catherine Mumaw, sponsor; Paul Brunk, vice president; Susan Yoder, secretary; Don Ziegler, president.

The climax of the Smithsonian literary year came on February 14th and 15th as their months of preparation culminated in the presentation of **The Diary of Anne Frank**. Actors, directors and stagehands combined their talents to produce the play before sellout crowds both nights.

Another program featured Elizabethan poetry and a madrigal group in an Elizabethan setting. Through their programs of literary merit, the Smithsonians kept up their tradition which has flourished for many years, their society being the oldest on campus.

In **The Diary of Anne Frank** the Jewish families celebrate the allied invasion of Europe.

Another scene from the play shows a tense moment when news comes that someone may suspect that Jews are hiding in the attic home.

The Civil War March of the Zelatheans ends in recovery from the mild injuries and refreshments.

Zelathean Officers: Miss Audrey Shank, sponsor; Emma Longenecker, secretary; Kenneth Reed, vice-president; Stan Godshall, president; Rachel Alderfer, treasurer.

From the silence, embarrassment, and refused love of two brothers, the Zelatheans proceeded on a Civil War Centennial march complete with speeches and battle scenes. Perhaps the most unusual program of the year featured North Lawn's invasion of the new men's dorms to pick up their dates for the "twirp" taffy pull. From here the Zelatheans proceeded through a year of fun and serious literary effort.

Zelathean Literary Society

The love affairs of two brothers and their friend become quite entagled in the Zelatheans' rally program.

"Humanitarian Pacificism" provided the jumping-off point for Dr. Paul Peachey's lecture to Peace Fellowship and Mennonite Historical Society.

Peace Fellowship

The interest and vitality of these two clubs seems to indicate the search among EMC students for the uniqueness of the Anabaptist faith and its relevance to the world of rockets and relativity. Their method features interchange around a topic picked by the society for the year. Several times the two societies combined to hear the same speaker and discuss together the implications of the lecture on the life of the Christian.

Peace Fellowship this year sponsored an oratorical contest and the drama **No Man is an Island** as its annual project. The society presented a resume of the results of these projects at the Intercollegiate Peace Fellowship held at Goshen. They also participated in the discussion of the problem "Integration of the Northern Churches" at this conference.

- Mennonite Historical Society

President Don Bender opens the first meeting of the Mennonite Historical Fellowship.

Men's Dormitory Council

Northlawn General Council

Student Dinner Committee

"UHURU" for Kenya.

Don Augsbergen with the help of a skit leads a discussion on child training.

Married Students Fellowship

The trailer park of Park Woods and the apartments of Park View empty once a month and the residents collect to share the joys and sorrows of being married students at college. Their meetings are sometimes instructional, sometimes strictly social gatherings, but always end in informal sharing of common experiences. The addition of food, fun, and children to this club make it one of the unusual meetings of Thursday evening schedule.

International Club

The sum of the addition of six newly-independent East Africans, a German bishop, a kind, meditative Japanese gentleman, and two young Mexican senoritas, etc. is a group which calls itself the International Club. The gentleman from Jordan must speak English to understand the Kenyan, but they find that they are both struggling with the same problem. They discuss it and bring it to one of their other International Club friends or their sponsor, Dean Miller, and the problem is in the process of solution.

The big event in the Home Economics Club's program this year was a dual-meeting composed of a fashion review, featuring clothing made in one Home Economics course, and the open house of the Home Management House which serves as the residence of the senior Home Economics students.

Despite the apparent formality of their business meetings and teas, the group strives for that elusive point of moderation which combines practical knowledge and skill with the art of etiquette and courtesy.

Home onomics Club

Comenius Club

Comenius Club, taking its guiding principles from its founder John Amos Comenius concentrates on the education and preparation of those who are training to teach others.
The club attempts to enlarge the vision of the training teacher by introducing him to new teaching methods, other educational systems, and the experiences of others in his profession.

At Christmas Kenneth Seitz informed Comenius Club members of the school system in Mexico; Helmut Esau told of the system in Germany and Julius Mattijo of the system in East Africa.

Sorores Caritatis

The registered nurses of Sorores Caritatis show how and how not to do it.

The singing nurses

These two fellowships representing the medical world and interests of EMC students have much in common in their programs of introduction to their respective professions.

The members of Sorores Caritatis benefit from the training and experience of those Registered Nurses who have returned to EMC to obtain their B.S. degree. This introduction to the life of a nurse is a welcome addition to the freshman nursing students who will be leaving for a three-year nurse's training period.

The Pre-Medical Society draws on a wide variety of sources of material for their programs. They use films, guest speakers, and the wealth of knowledge, that comes through experience of their sponsor, Dr. Suter.

Often their programs are geared to introduce underclass pre-meds to the possibilities, requirements, procedures, and responsibilities of entering medical school and the resulting medical profession.

Pre-Medical Society

Dissecting cats prepares Pre-meds for Gross Anatomy in med school.

Astral Society members watch the setting sun and the brightening stars in the shadow of Astral Hall.

Astral Society

The silence of a still starry night still calls students of astronomy and students of God and nature to the crest of the hill one Thursday night of each month to absorb some of the possible meanings of the celestial order.

Through telescopes, films, lectures, and the wisdom of others they attempt to comprehend the magnitude, order, and meaning of the stars.

Leon Good and Alvin Swartzentruber check over the J-3 Piper Cub purchased by the Aviation Club.

Aviation Club

Aviation Club has been rejuvenated this year by the purchase of a 1946 J-3 Piper Cub by their association. For an initial fee to join the club plus an hourly flying fee for instruction and maintainence, the members can obtain their licenses at a considerable saving.

The club is presently composed of sixteen members and the enthusiasm of those members' description of the Shenandoah valley from 5000 feet on a clear day promises to keep the Aviation Club growing.

Herr Gehman, sponsor of German and Pennsylvania Dutch clubs, leaves in his German Volkswagen.

Der Deutsche Verein and the Pennsylvania Dutch Society meet together to enjoy Mr. Gehman's pictures and comments.

Der Deutsche Verein

The annual pig roast begins with smoke and volunteer cooks.

La Sociedad Español

Mr. Miller, sponsor of Spanish Society, smiles on his way to class.

Bible School Fellowship

Seminary students, Bible and philosophy majors, and interested members of the faculty and student body meet every Tuesday evening for Bible School Fellowship. The group hears sermons, lectures, and group discussions on a variety of religious topics. Guest speakers and faculty members from other disciplines add to the variety of the programs.

This unique club meets once a month on a Sunday afternoon with their sponsor, Mrs. Ruth S.S. Hostetter, to study and recite the portions of the Bible that they are memorizing. Memory is the key word of the club but an understanding of the Word is emphasized so that knowledge and practice of the principles will both be contributing factors in the memorization.

President Mumaw shares his ideas on the ordinance of baptism with Bible School Fellowship.

Bible Memory Club

Bible Memory Club members listen closely as Glenda Swartz recites.

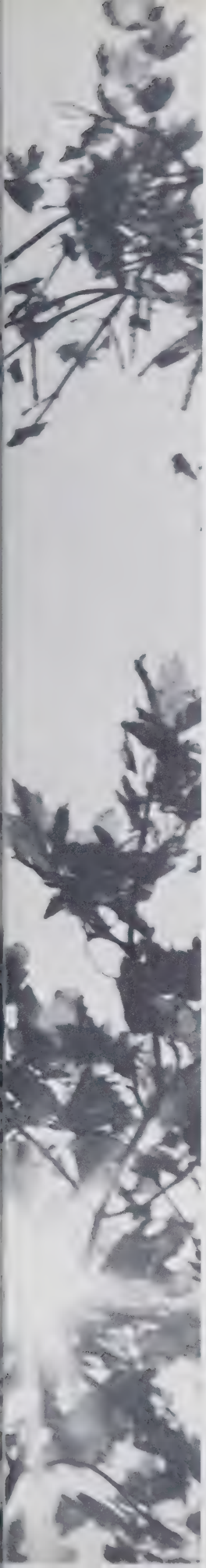

A skier flies down a mountain slope - - -
An oarsman steels himself to fight the nearing rapids - - -
Man fights nature
  and knows the loneliness of defeat
  or the sudden warmth of victory.

The athlete sends the ball neatly through the basket - - -
  or intercepts the football spiralling toward an opponent - - -
Man faces man
  and knows the approving cheers of the crowds
  or the disdainful silence from the bleachers.

And so the Game continues
Man loses or wins.

His loss
  is dull and routine,
  clothed in familiarity.
His win
  is ephemeral as the sun's rays
    breaking the darkness of a pine forest,
  and fades into fleeting shadows - - -
    a mere remembrance of things past.

Yet this victory is the soul of life,
  the food upon which the centuries of growth live,
  and the Force that sharpens the knife of survival
    buried deep in the heart of Everyman.

Quarterback Dick Shank of the Smithsonians under the fire of a determined Promethean rush cocks his arm to throw one of his 10 touchdown passes.

Sam Kupl breaks past the last Zelathean defender on his way to a T.D.

The literary football season was the closest in the history of the league. The perennially champion Smithsonians were forced this year to share first place with the Zelatheans and the Prometheans. Each team had a 4-2 record.

Individual leaders were the Promethean's Ernie Miller and Ernest Martin, the Smithsonian's Dick Shank and Paul Layman, and the Zelathean's Dick Heatwole and Stan Godshall.

The league's leading ground-gainer, Ernie Miller of the Prometheans, receives a pitchout for a power play around end.

Stan Godshall, the leading scorer with 44 points, is in danger of being trapped for a loss.

Ernie Martin bursts through the line on a delayed buck.

Nelson Sakwa and Salim Habash warm up for the annual American-International Student soccer game.

EMC COURTIERS — **Kneeling:** Clair Esch, Arnie Brubaker, Sandy Slabaugh. **Second Row:** Coach Eugene Hostetter, manager Frank Showalter, Ross Holmes, Conrad Brunk, manager Stuart Showalter. **Back Row:** Gene Shelly, Dick Shank, Paul Beiler, Roy Brenneman.

Guard Ernie Martin balances the ball on his fingertips on a jump shot.

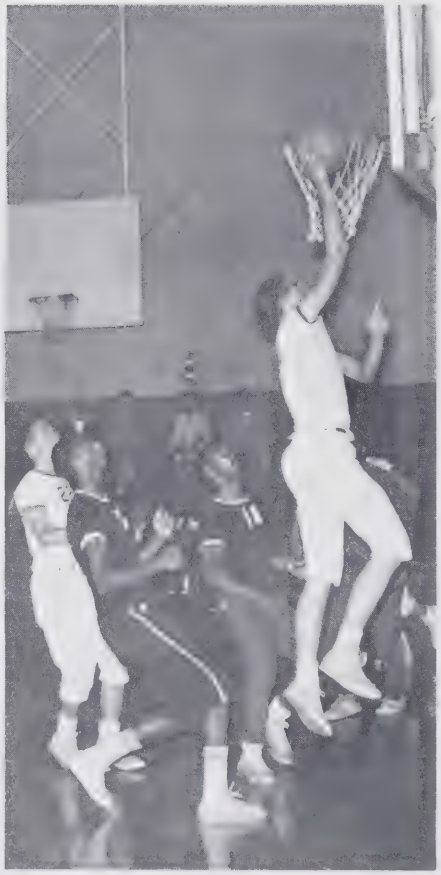

Paul Beiler goes up for a layup against the Harrisonburg Athletic Club.

Conrad Brunk delivers two points against the Bridgewater JV's on January 18.

Oren and Conrad slap for the ball as each has four teammates coiled for quick movement.

Paul Beiler goes up for a jump shot against defender Dick Shank.

The Independents battle the Z's for a rebound, and Frederick gets two hands on the ball.

In the locker room at halftime the Smith players show weariness and unity of spirit.

Smith and Pro anchor men start moving neck and neck stretching to receive their batons.

Gary goes over high hurdles style.

Dick Shank begins his spin for his discus throw.

Ron Moyer concentrates all his power into one arm and shoulder as he puts the shot.

Buzz shows determination, even if he is not as low as he should be in the 120 yard high hurdles.

The broad jumper stretches for additional inches.

Track official is intent on his job of timing the first place sprinter.

Shank and Yoder defend as Mellinger and Brenneman tip a weak return across the net.

Lawrence Umble shows winning form in intramural horseshoe contest.

Pushed all the way by the high school's Robert Hampton, Art Zehr runs down College Avenue.

Gene Diener, winner of the ping-pong tournament.

The Men's Athletic Committee organizes another intramural program. Henry Bomberger, Coach Eugene Hostetter, Calvin Yoder, and Jim Halteman.

The Women's Athletic Committee: Dorcas Steffen, Harriet Delp, Miss Martin, and Ruby Byler.

Emily Strong shoots as Pro girls scramble to stop her.

Singles tennis champion John Henry Hess follows through on his midcourt volley.

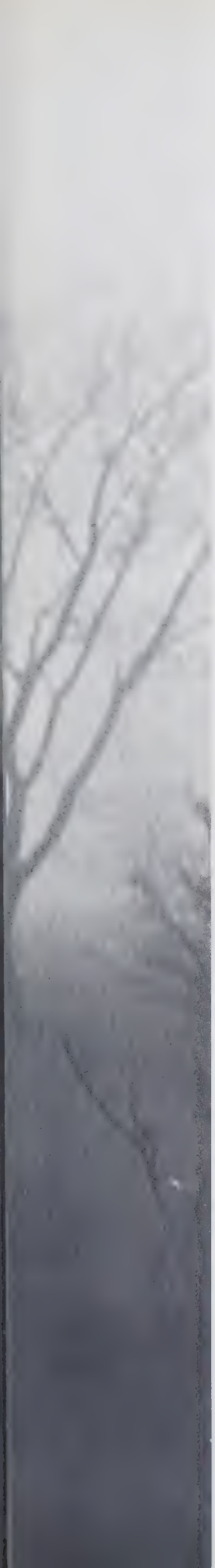

Oscillating at the mist which separates
study and personality
formality and informality,
Are three types of students.

For some the mist is impenetrable.
They stay in the
eternal
gloomy
world of formality.

For some the mist is impenetrable.
They stay in the
evanescent
bright
world of informality.

Most can pass ghostlike at will
from world to world.

The dual personality of Everyman
gives him
the depth of a well
and the interest of a well-developed story.

Catching him in an unsuspecting moment,
we see man for what
he is.

Informality

John Miller expresses the fine touch necessary to spin the ball into the basket.

The complete works of Shakespeare lie bound on the bed, but Priscilla reaches first for a glove.

Mr. and Mrs. Heatwole check the day's supply of milk.

Dean of Men Alphie Zook uses the opportunity to get back at his dorm fellows by lashing out a base hit during School Day Out.

"I find that ideas for the trickiest exam questions come to me when I water my flowers," says Old Testament History professor Herman Reitz.

Rosario, dressed in Mexican formal attire, enjoys the Thanksgiving Banquet program.

On an ecology field trip, Mr. Hostetter explains the progress from a cultivated field to a climax forest.

The **Shennandoah** editor breezes out across the campus trying to escape the horrors of his staff for several moments.

Mr. Maust patiently directs his Men's Chorus through its paces.

The two faithful steeds stand waiting for their masters.

Shark-eating man.

The puppy expectantly watches beside the post office door.

Sandy and Elva thought it was fun for a while, but now things are getting a little scary.

Student referee Hank Bomberger sucks his whistle and leans forward ready to stop the action.

Carl Swartz makes friends quickly at a basketball game.

Mr. Mullenex wows the Freshmen at their social by performing a balancing act.

Luke pauses a moment from his maintenance work to absorb some fall sunshine.

There is the entrance to the parking lot for student amphibious machines.

Annie escapes into the outside dream world.

"For a special treat, I surprise you with ice cream."

And then some students like to spend their between-class hours angling.

Spanish professor Sam Miller and his wife enjoy School Day Out at Lost River State Park.

Clouds lift themselves over the mountains
and lumber across the valley,
dropping snow on the city
and on the spruce forest.

Forest and city are equalized.

The rural dweller is dependent upon
the town;
The city dweller dependent alike
upon the forest and farm.

The intersection of business' efficiency
and nature's freshness
produces the regal combination
of work and relaxation.

Advertisements

YOUR PUBLISHING HOUSE

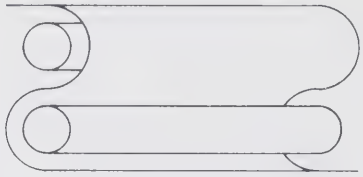

Creating Contemporary Literature

PROVIDENT BOOKSTORES

SERVE YOU • SERVE THE CHURCH

Literature
Music
Art
Christian Education Materials
Church Supplies
Church Furnishings

OWNED BY THE CHURCH THROUGH

MENNONITE PUBLISHING HOUSE

Scottdale, Pennsylvania

187 King Street East
Kitchener, Ontario, Canada

121 Dundas Street
London, Ontario, Canada

119 East Lincoln Avenue
Goshen, Indiana

Souderton Shopping Center
Souderton, Pennsylvania

414 North Main Street
Bloomington, Illinois

616 Walnut Avenue
Scottdale, Pennsylvania

40 East King Street
Lancaster, Pennsylvania

New Holland
Pennsylvania

CONSTRUCTED BY THORINGTON CONSTRUCTION CO., INC.

We are here to serve you
Your College Bookstore

Today, we reach for worlds we hardly dreamed of...yesterday.

And wherever we reach—below the seas, beyond the stars—*there is electricity.* A vital force—meeting challenges, creating careers, translating dreams into reality.

Virginia Electric and Power Company

VEPCO

GITCHELL STUDIO AND CAMERA SHOP

Portrait and Commercial Photographers
Serving EMC Since 1938

Phone 434-8139 Harrisonburg, Virginia

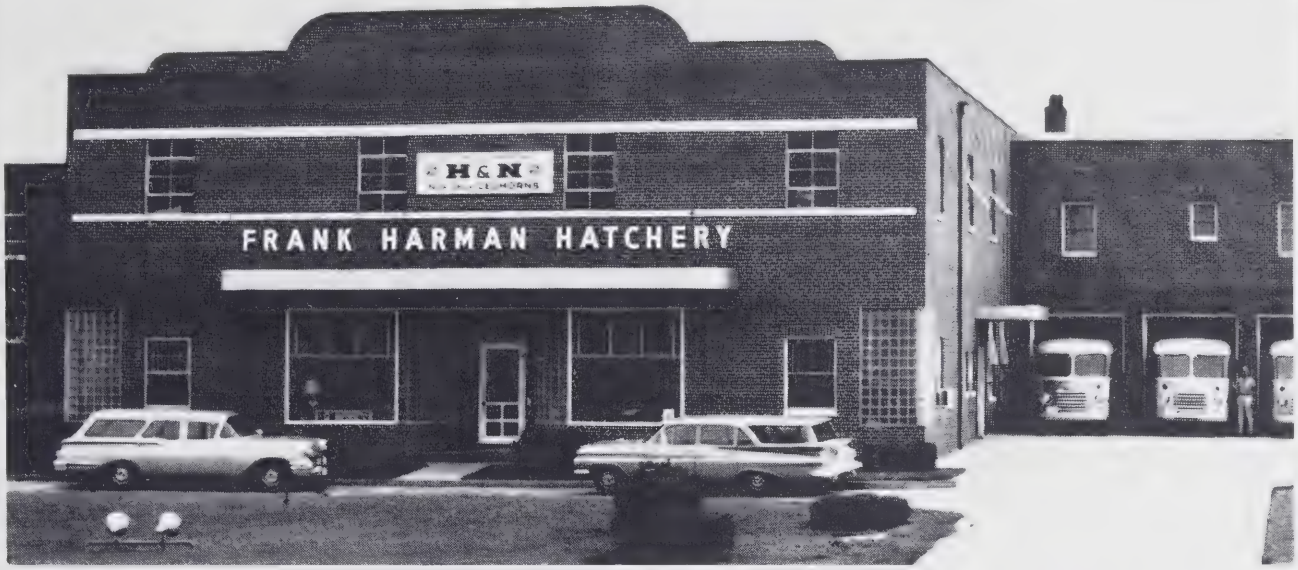

FRANK HARMAN HATCHERY

H & N Nick Chick Leghorns
Harman Vantress Crosses Harco Sex-Link
Famous Meat Makers Brown Egg Layers
1620 S. Main St. Dial 434-4459 Harrisonburg, Va.

THE FAMOUS RESTAURANT

No. 1 Restaurant
Downtown Harrisonburg
across from the Post Office
Where Pizza Pies are Served
Phone 434-7253

No. 2 Restaurant
Two Miles North on U. S. 11
Complete Menu
Seafood Steaks Chicken
Phone 434-9021
No alcholic beverages.

FAMOUS — Yesterday
FAMOUS — Today
FAMOUS — Tomorrow
FAMOUS for good foods

Compliments of

WEAVER'S

Poultry & Eggs
New Holland, Pa.
Processors of poultry and eggs since 1937

LONGACRE POULTRY

Poultry is our business, not a sideline
Franconia, Pennsylvania

BUMBAUGH BUICK, INC.

Sales BUICK Service
Fast Friendly Service
We Service All Makes

EXCEL STEEL WORKS

Poultry Equipment
Bruning Paint
Chromalox Electric Heat
Warm Air Heating Supplies
Dial 434-4547 Harrisonburg, Va.

N & S AUTO SERVICE

General Auto Repairing
VW Service and Parts
Automatic Transmission Service
Tune Up, Front End Aligning
Wheel Balancing, Tires
896 Waterman Drive
Harrisonburg, Phone 434-3573

PIKE CABINET SHOP

Custom Cabinets — Garage Doors
Floor and Wall Tile — All Types
Chester G. Leaman, Prop.
Park View Harrisonburg, Va.

MICK - OR - MACK
STORES

Harrisonburg, Virginia
We Give S&H Green Stamps
At Both Stores

Suter's Craft Shop
Harrisonburg, Virginia

Handcrafted Furniture

Honda
Motorcycle Sales & Service
Suburban Motor Service
Tune up — Automotive — Overhaul
Esso Gas & Oil
1064 Mt. Clinton Pike
Park View, Harrisonburg, Va.
Phone 434-8702

Compliments
Red Front
Super Market, Inc.
677 Chicago Ave.
Harrisonburg, Va.
We Give S&H Green Stamps
Double on Tuesday

NICE BROTHERS, Inc.
"Only Nice for the Best"
General Contractors

13027 Warwick Blvd.
Newport News, Virginia
TR 7-0246

Park View Press
1066 MT. CLINTON PIKE
HARRISONBURG, VIRGINIA
Tel. 434-3584

OFFSET PRINTING
- All types of Business Forms
- Periodicals
- Letterheads and Envelopes
- Wedding Invitations

Lapp & Alderfer, Inc.
I. Wilbur Lapp Robert C. Alderfer
Real Estate — Insurance
303 East Broad Street
Souderton, Penna.
723-4378

I. T. Landes & Son
Plumbing and Heating
and Water Softeners
Bethlehem Dynatherm Oil Burner
Mainland, Penna.
CL 6-8870

Hertzler Brothers Builders
13313 Warwick Blvd.
Newport News, Virginia
877-1236

For Building Your Home to Last
Use Glen Gery Brick
For Warm Friends
Use Esso Heat
For Information
Call
Guy Heavener, Inc.
Harleysville, Penna.
Phone 256-8861

Graybill Book & Stationery Service
Booksellers — Stationers — Printers
224 North Main Street
Doylestown, Penna.
Fillmore 8-5804

Dan Brunk, Inc.
Plumbing — Heating
13269 Warwick Blvd.
Newport News, Virginia

WEAVER'S BOOK STORE
Church, School, & Office Supplies
Bibles, Religious Records
New Holland, Pa.

THE SOUDER STORE
Clothing — Yard Goods — Notions
Main & Summit St., Souderton, Pa.
Phone 723-2017

Help Stamp Out Competition
Shop
LEGGETTS
in Harrisonburg

For Friendly Service
Come to
VALLEY BOOKS
82 S. Main St. Harrisonburg, Va.
Stationery, Pens
School Supplies
Books and Bibles
Art Supplies
Special Orders Welcomed

Joseph Ney's
Harrisonburg, Virginia

HARTMAN ATLANTIC SERVICE
We Specialize in
Lubrication and Brake Service
Atlantic Gas,
Oils, and Accessories
Park View
Phone 434-3362 Harrisonburg, Va.

PENNEY'S
Always First Quality
Harrisonburg Virginia

W. T. GRANT CO.
Known for Values
Your Friendly Family Store
in
Harrisonburg

"Shenandoah's Pride" Dairy

Manufacturers of
"Shenandoah's Pride"
Milk and Milk Products
Harrisonburg, Virginia

801-09 W. Main Street, Lansdale, Penna.
EVERY DAY IS SAVINGS DAY

N. A. Derstine

packer and distributor of
Farm Maid Brand Creamery Butter
"There is no substitute for good butter"
Franconia, Penna.
723-2956

AMERICA
NEEDS
Christian Films
from
CENTURY
GOSPEL FILM LIBRARY
Souderton, Pennsylvania

Write today for 1964 Film Catalog!
Tel. 215-723-3669 Dept. 00

Buddy's Carpetland

"A Complete Rug Service"
South Main Street Extended
Harrisonburg, Virginia

Brunk Tile & Floor Covering

14300 Warwick Boulevard
Denbigh, Virginia

Wetsel Seed Co.

Distributor of
DeKalb Seed Corn
Field and Garden Seeds
Harrisonburg
Waynesboro, Virginia

Rockingham Milling Co.

"Everything for Everyone"
See us first for quality
☆hardware
☆gifts
☆plumbing
☆feed
All four stores
Harrisonburg-Bridgewater-Dayton-Timberville
Setting Quality Standards Since 1920

Willow Bank Motel

Air Conditioned—TV
Opposite Howard Johnson's
2426 South Main Street
Harrisonburg, Virginia
Dial 434-6810

Shenk Kitchens, Inc.

9916 Hosier Street
Newport News, Virginia
Phone 595-1184

Pure Village Court

5 Mi. S. U.S. 11 Phone 434-7355
Attractive 32-room Court.
radio, air-conditioned
TV, telephones,
air-conditioned dining rooms
Swimming Pool

AAA

Call 434-6383 for
Rambler & Travel Trailers

Shenandoah Transportation

L.B. WEBER CONTRACTOR

53 Sherwood Shopping Center
Newport News, Virginia

RESIDENTIAL and COMMERCIAL BUILDING

LAND DEVELOPING — REAL ESTATE BROKER

BELLE MEADE MOTEL AND RESTAURANT

Members AAA
Quality Courts
160 Air Conditioned Rooms
Wall-to-Wall Carpets
TV and Telephones in Every Room
Gift Shop
Two Swimming Pools
Excellent 1000 Seat Air Conditioned Restaurant
U. S. Route 11, 1½ miles South of Harrisonburg

MAHLON A. SOUDER

All Forms of Insurance
State Road Blooming Glen, Pa.
Phone ALpine 7-2725

SWIMLEY'S FURNITURE STORE

911 Chicago Ave. Harrisonburg, Va.
"Complete Home Fashion Center"
Carpet Phone 434-6522 Accessories

ROSENBERGER'S DAIRIES INC.

QUALITY DAIRY PRODUCTS

Phone 855-3425 Hatfield, Pa.

SUPERIOR CONCRETE, INC.

SAND CRUSHED STONE CEMENT

At Your Service With Superior Quality
in Transit Mixed Concrete

Harrisonburg, Va. Elkton, Va.

Index

Abasa, Rosemary 75
Albrecht, Karen 88, 113
Albrecht, Verda 66, 108
Alderfer, Glenn 88, 110, 111
Alderfer, Rachel 64, 109, 113, 123, 130
Alderfer, Richard 66
Alderfer, Ronald 66, 102, 104
Arroy, Rosario 75, 145
Ashby, Harvey 88
Augsburger, Don 21, 104
Augsburger, Myron 20
Ayers, Linda
Baird, Ethel 66, 105, 108, 113
Barge, Miriam 32, 125
Bauman, Charles 75, 124
Bauman, Miriam 75, 77, 109, 112
Bauman, Wilbur 75
Beachy, Anna Ruth 88
Beachy, Esther 88
Bechtold, Lois 75
Bechtold, Naomi 42, 109
Beck, Carol 75
Beiler, Paul 66, 134, 136
Bender, Donald 42, 103, 109, 112, 119, 124
Bender, Karen 88, 111
Bender, Lowell 88, 111
Benner, Gerald 66
Benner, Richard W.
Berry, Leroy 75, 134
Beyeler, Donovan 75
Binkley, Esther 88, 111
Birky, Margaret 42, 125
Bishop, Donna 75
Bishop, James 88
Black, Anna Mary 66
Blank, Elam 75
Bomberger, Henry 75, 119, 135, 141, 147
Bomberger, James 22
Bontrager, Ada 64, 109, 112, 130
Bontrager, David 88
Bontrager, Dennis 88, 91, 110, 111
Bontrager, Ed 41, 125
Bontrager, Joyce 66, 74, 75, 79, 112, 117, 125
Bontrager, Matilda 66
Bontrager, Ervin 75, 108, 112
Bosley, Robert 42
Bowman, Daniel 66
Bowman, Lois 23
Boyers, Hubert 88
Brenneman, Mary L. 88, 125
Brenneman, Robert 75, 109, 112, 125, 135, 140
Brenneman, Roy 88, 136
Brubacher, Lewis 25
Brubacher, Ray 42, 102, 104, 109, 112, 125, 135
Brubaker, Arnold E. 88, 134, 136, 137
Brubaker, Frances 67, 108, 112
Brubaker, J. Lester 29
Brubaker, Kenton 24
Brunk, Conrad 88, 91, 135, 136
Brunk, George 40
Brunk, Harry 27
Brunk, Paul 43, 109, 123
Brunk, Ronald 80, 88, 117
Brunk, Truman 43
Bucher, Sarah E. 89
Buckwalter, Elva 67, 89
Buckwalter, Linda J. 125
Buckwalter, Robert 76
Bumbaugy, Arlene 23
Burgard, Martha 76
Burke, Wilma 3, 89
Burkholder, David 43, 110
Burkholder, Joe 76, 109
Burkholder, Ruby 76
Byer, David 76
Byler, Ruby 76, 108
Campbell Galen 76, 110, 111
Charles, Carolyn 67, 108, 112, 115
Christophel, Rosemary 43
Classen, Marianne 89
Clay, Archie D. 89
Clemmer, Janet A. 75, 89
Clemmer, Paul 67
Clymer, Erma 76
Clymer, Paul 43
Conley, Robert R. 89
Cordell, Merle 67
Crider, Gary 67
Cross, Rachel S. 89, 110, 113
Cullers, Lee 76
Curry, Brenda 76
Curry, William 76
Delp, Garce S. 89, 110, 112
Delp, Harriet 76
Denlinger, Marion 35, 128
Deputy, M. Catherine 25
Derstine, Gerald 77, 111
Derstine, James 89
Detwiler, Ronald 77
Diener, Eugene 77, 140
Duncan, Phillip 77
Eberly, Willard 67
Ebersole, Rhoda H. 89
Eby, Lloyd 67, 116
Eby, Lois 67
Eby, Mary Emma 28, 127
Eby, Maurice 77, 111, 141
Eby, Miriam 89
Emswiler, B. Franklin 89
Erb, Elaine 77
Erb, Joyce 67, 125
Erb, Lorraine 77
Esau, Helmut 77, 127
Esbenshade, Geraldine M. 89
Esch, Clair 77, 80, 136
Esch, Karen G.
Esch, Janet 13, 14, 44, 123
Eshleman, John 44

Eshleman, Kenneth 44, 80, 114, 119, 137
Eshleman, Roger D. 89
Eshleman, Velma 68
Fairfield, James 44
Flippo, Bill 89
Forrester, Beryl 68
Frederick, Don 89
Frederick, Mark 41, 125, 138
Fretz, Lois 44, 109
Frey, Vincent 45
Gable, Evangeline 77, 108, 113
Garber, Barbara 77, 125
Garber, Esther 45, 104, 109, 113, 124
Garber, Lois 124
Garber, Robert 45, 108
Garber, William 90
Gascho, Margaret 77
Gaston, Karen M. 90
Gehman E. G. 22, 114, 130
Gehman, James 10, 77
Gerig, Percy 90
Gingerich, Doris 78
Gingerich, Duane 90
Gingerich, Jane 90, 110, 112
Gingerich, Jessye 68
Gingerich, Willard 90, 98, 123
Gingerich, Byron 90
Gingerich, John 45
Glick, Carolyn 78, 83, 108, 112
Glick, John 90, 110
Glick, Lois Anne 45, 117
Godshall, Delores 77, 78
Godshall, Dorothy 68, 74, 119, 125
Godshall, Stanley 68, 103, 104, 123, 135
Godshall, Verna 68, 130
Good, Carl 46, 125
Good, Evelyn 46
Good, James 35, 125
Good, Eldon 90
Good, Leon 78, 105, 108, 125, 129
Good, Nelson 68, 108, 112
Good, Ollie 36
Graybill, Joan 78
Grieser, Lynette 90
Groff, Rodney 90
Grubb, Doris 90, 111
Habash, Salim 90, 135
Hackman, James 78
Hackman, Rose 70, 73
Hackman, Walton 90
Halteman, Peggy 110
Halteman, James 78, 80, 119, 134, 141
Halterman, Ernest 78
Hansen, Carl 68
Harman, Carl 90, 110, 111, 134, 146, 148
Harman, Jewel 68, 109, 111
Harnish, Mary 78, 115
Harnish, Paul 46
Hart, Dervin 78, 110, 111, 123
Hartzler, Julia 68, 108
Headings, Christine 78, 108, 112
Heatwole, Ammon 35, 144
Heatwole, Connie 90, 110, 113
Heatwole, Fannie 36, 144
Headwole, Janeth 46
Heatwole, Linda 46
Heatwole, Lola 36
Heatwole, Martha 36
Heatwole, Mary Ethel 28
Heatwole, Richard 91, 110, 111, 135
Heatwole, Roy 47, 115
Hedrick, Donald 64
Heidebrecht, Horst 47
Heinrich, Nancy 47, 121
Helmuth, Betty 78
Hendricks, Ruth 91, 110
Heneberger, Barbara 79
Herr, Clyde 91
Herr, Ellen 47, 64, 127
Hershberger, Maretta 79, 109, 113
Hershey, Betty 47, 109, 112
Hershey, Ethel 48
Hershey, Hulda 48
Hershey, Sherilyn 90, 91, 110, 113
Hess, Elsianne 91, 105
Hess, Ernest 68
Hess, Grace 69, 131
Hess, John Henry 48, 140
Hess, Larry 48
Hochstetler, Trella 91
Hollinger, Ruth 69
Holloway, Phyliss 91, 111
Holmes, Roscoe 91, 134, 136
Hooley, Patricia 79
Horst, Clyde 91
Horst, Florence 35
Horst, Gladys 48, 80, 117
Horst, Helen 91
Horst, I. B. 20
Horst, Ray 49, 110
Hossler, Ruth 49
Horst, Samuel 27
Hostetler, Daniel 91
Hostetler, Melvin 79
Hostetter, D. Ralph 24, 145
Hostetter, Eugene 30, 31, 137, 141
Hostetter, Ruth S. S. 28
Houser, Rodney 69, 109, 121, 125
Hoylman, Merna Jo 91, 110
Jacobs, Merle 24
Jantzi, Darrell 79, 130
Jantzi, Dawn 91, 98, 145
Jantzi, Vernon 49, 112
Kanagy, Josephine 49, 99
Kanagy, Lee 41
Kandel, Sharon 79, 110
Kauffman, Brenda 49
Kauffman, Dwight 79, 86, 108, 111, 146
Kauffman, Elroy 34
Kauffman, Elton 91, 111
Kauffman, Fern 91, 111
Kauffman, Leanna 91, 110, 112
Kauffman, Lloyd 91, 93, 110, 111, 146
Kauffman, Pearl 92, 110, 112
Kauffman, Robert 36

Kauffman, Sara 50, 108, 113
Keener, Carl 24
Keener, Evelyn 92
Keim, Dorothy 26, 146
Keim, Melvin 50, 64, 124, 146
Kemrer, Dorothy 23
Kennel, Elmer 50, 103, 104, 115, 123
Kennel, Paul 92
Kennell, Emanuel 92, 111
King, Evelyn 31, 119, 125
King, Harry 79, 125
Kisamore, Joyce 79
Klass, Shirley 92
Knepp, Francis 85, 92
Knicely, Hazel 92
Knicely, Rhoda 36
Knouse, Eleanor 69
Kolb, Charlotte 79, 87, 125
Kolb, Dorothy 50, 108, 112
Kolb, Naomi 50, 113, 123
Kooker, Harold 51, 80, 114, 134
Kraybill, Helen 79, 119
Kraybill, Nevin 50, 113
Kreider, John 50, 109, 110, 131
Kreider, Mary Jane 79
Kreider, Philip 80
Kriebel, Glenn 79, 123
Kuhns, Joyce 65, 108
Kulp, Samuel 69, 134
Kurtz, Cora 51, 109, 112
Kurtz, Edward 80, 124
Kurtz, Paul 31
Kurtz, Wayne 80, 108
Kyjuk, Nancy 41
Landis, Darlene 80
Landis, James 92
Landis, Larry 65
Landis, Lois E. 75, 80, 109, 113
Landis, Marilyn 51, 80, 117, 148
Lapp, Elmer 92
Lapp, Ferne 52, 109
Lapp, John 21, 27
Lapp, Joseph L. 80, 107, 125
Layman, Carol 80
Layman, Paul 69, 125
Leaman, Lewis 91, 92, 98, 110, 111, 146
Leaman, Mary 69
Leaman, Susan 52, 108, 112, 128
Lefever, Lois 92
Lefever, Harry 28
Lehman, Carroll 52, 109, 111, 125
Lehman, C. K. 20
Lehman, D. W. 29
Lehman, Elsie 29, 30
Lehman, Esther 30
Lehman, G. Irvin 21
Lehman, Glenn 80, 109, 112, 115, 123
Lehman, H. D. 29, 119
Lehman, Mary 69
Lehman, Nelson 80
Lehman, Robert 26
Lehman, Ronald 80, 108
Lehman, Wilmer 26
Lichty, Mary 80
Lind, Eilene 92
Lind, Mary Ellen 92, 111
Logan, James 80
Longacher, Robert 78, 80, 134
Longacre, Anna 81, 127
Longacre, Esther 34
Longacre, James 69, 102, 109, 119, 125
Longenecker, Charles 25
Longenecker, Elaine 92
Longenecker, Emma 52, 123, 125
Longenecker, Joanne 81
Longenecker, Robert 85, 92
Mack, Elsie 81, 87, 125
Maitarya, Harun 70
Martin, Alta 92
Martin, Carol 81
Martin, Daniel 92, 119
Martin, Dwayne 81, 123, 130
Martin, Elvin 70
Martin, Ernest 93, 134, 135, 136
Martin, Leo 52, 64, 103, 104, 117
Martin, Margaret 23, 119
Martin, Mary 81, 125
Martin, Mary 53
Martin, Nora 81
Martin, Raymond 53
Martin, Robert 81, 109, 111, 125
Martin, Roy 93
Martin, Susan 93, 110
Martin, Ula 34
Mast, Chester 93, 110
Mast, Elva Daniel 81
Mast, Ervin 70
Mast, Jean 93
Mast, John W. 53
Mast, Joseph 53, 108, 125
Mast, Larry 85, 93, 137
Mast, Michael 41, 125
Mast, Myron 85, 93, 134
Mast, Ora 81, 108
Mast, Susanna 70, 145
Mattijo, Julius 70
Maust, Earl 23
Maust, Miriam 22
Maust, Thelma 93
Maust, Wilbur 148
Mellinger, Clair 53, 116, 140, 146
Messner, John 81, 119, 137
Messner, Robert 32
Meyers, Miriam 81, 108, 113
Miller, Calvin 80, 111, 146
Miller, David 54
Miller, David J. 54, 137
Miller, Ella Mae 70, 119
Miller, Ernest 70, 74, 105, 134, 135
Miller, Esther 82
Miller, Geraldine 82, 111
Miller, Glenda 82, 110
Miller, Ira E. 5, 19, 29
Miller, John 93
Miller, J. Mark 82, 111, 135
Miller, Lois 93
Miller, Mamie 54, 105, 109, 113, 128
Miller, Margaret 54
Miller, Mervyl 93

Miller, Nelson 82, 110
Miller, Olive 70, 102, 104
Miller, Paul 82, 125, 124
Miller, Sadie 93, 111, 113
Miller, Samuel 22
Miller, Susie 93
Mine, Hiroshi 93
Miller, Wilbur 70
Mininger, Lois 70, 109, 113, 130
Mininger, Mark 93, 111
Móldovanyi, Carole 82
Mosemann, Christian 82
Mosemann, Betty 34
Moser, Sharon 93, 110, 113
Moshier, Susanna 93, 131
Moyer, Beula 71
Moyer, Doris 94
Moyer, Lois 82
Moyer, Rhoda 94, 110, 113
Moyer, Ronald 71, 74, 103, 104, 123, 139
Muganda, Grace 36
Muganda, Josiah 82
Mugwe, Evanson
Mullenex, James 26, 119, 148
Mullet, Fannie 94, 110, 112
Mumaw, Catherine 27, 119, 123
Mumaw, Homer 25
Mumaw, John D. 65
Mumaw, J. R. 18, 20
Mumaw, Lucille 71, 104, 109, 119, 121
Myer, Jois 94, 111, 127
Myers, Herbert 82, 125
Myers, Louise 54
Nafziger, Carol 71
Nafziger, Lowell 82, 110, 111
Nafziger, P. Melville 31
Nafziger, Sandra 55, 64
Neff, Larry 94, 110
Neuenschwander, Kathleen 83, 125
Neuenschwander, Marilyn 94
Newcomer, Art 55
Newswanger, Carl 55
Newswanger, Wesley 94, 110
Nice, Elaine 83
Nice, Jeanette 71, 123
Nice, Lloyd 71
Nisly, Paul 71
Nissley, Kenneth 83
Nissley, Marlin 55
Nafziger, Fern 65
Noll, Nancy 94, 110, 112
Nolt, Larry 94
Nussbaum, Elton 94, 110
Nyce, Cleon 55
Oswald, Ann Marie 83, 127
Overholt, William 94, 110, 111
Peachey, Laban 29, 30, 117, 119
Peachey, Naomi 94, 110, 113
Peachey, Ruth 94
Peachey, Sarah 94, 131
Peachey, Stella 94
Pearce, Betty
Pellman, Hubert 22
Petersheim, John 56
Plank, Clyde 94, 131
Plank, Edward 56
Point, Dale 83
Powell, Hugh 83
Puffinburg, Mary
Ranck, Ethel 56
Ranck, James 71, 105, 111, 125, 139
Reed, Kenneth 82, 83, 87, 114, 123
Reed, Ruth 94
Reitz, Herman 21, 147
Ressler, Ruth 95, 110, 112
Revercomb, Betty 95
Reynolds, Eugene 95
Rhodes, Mary Ethel 95
Richard, Martha 56
Richer, Roger 40
Rittenhouse, Mary 56, 109
Ritter, David 95
Rogie, Muriel 71
Rohrer, Ivan 71
Rohrer, Joyce 83
Rohrer, Marlene 83
Rohrer, Marian 95
Rohrer, Norma Jean 95, 110
Rosenberger, Henry 95, 110
Ross, Kenneth 83, 110
Roth, Priscilla 57, 144
Rudy, Hazel 95, 110
Rufenacht, Geneva 65
Rush, James 57, 125, 135
Rutt, Carl 83, 109, 113, 114, 125
Ryan, Timothy 95
Sager, Sandra 84, 90, 95, 147
Sakwa, Nelson 95, 135
Sandridge, Steve 95
Sarco, Nancy 83
Sauder, June 72
Sauder, Laurence 72
Sauder, Ruth 83
Saufley, George 57
Schlabach, Ernest 57
Schlabach, Marilyn 72
Schrock, Carol 95, 111
Schrock, Earl
Schrock, Elwood 84, 85, 108, 110
Schrock, Marlene 57
See, Barbara 95
Seitz, Blair 95, 134
Seitz, David 84, 87
Seitz, Ken 41, 127
Sensenig, Arlene 58, 116
Sensenig, Gary 72, 121, 134, 137, 138
Shank, Audrey 23, 123
Shank, Henry 11, 84, 131
Shank, Irene 36
Shank, Jean 95
Shank, John 36
Shank, Lester 32
Shank, Lois Ellen 96, 119
Shank, Nancy 58, 109
Shank, Norman 72, 103, 104, 109, 121
Shank, Oren 84, 137
Shank, Richard 84, 134, 136, 137, 138, 140

Shank, Roland 31
Shank, Wayne 84
Shelly, Eugene 72, 115, 125, 136, 137
Shenk, Ellen 72, 108, 113
Shenk, Emily 58
Shenk, Gerald 95, 98, 134
Shenk, John B. 84, 108, 112
Shenk, John Carl 84, 108, 111
Shenk, Louretta 9, 58, 108, 112, 128
Shenk, Margaret 32, 119
Shenk, Mary Florence 34
Shenk, William 96
Shertzer, John
Shirk, Edith 83, 84
Shisler, Ruth 58
Shomo, William 84
Short, Beverly 96, 110
Showalter, Anna 35
Showalter, Franklin 84, 134, 135, 136
Showalter, Goldie 84
Showalter, Grace 22
Showalter, Janet 72, 127
Showalter, Luke 36, 148
Showalter, Mildred 88, 96, 110, 113
Showalter, Nannie 36
Showalter, Nelson 14, 84, 136
Showalter, Richard 85
Showalter, Samuel 72, 109
Showalter, Stuart 88, 96, 136
Shrock, Paul 72
Siegrist, Beverly 96
Slaubaugh, Inez 96, 111, 124
Slaubaugh, Lois 96, 111
Slabaugh, Sanford 85, 136
Smith, Ernest 85
Smith, Raymond 36
Smucker, Allene 59, 109
Smucker, Gary 96
Smucker, Nadine 75, 96, 110
Snader, Sarah 96
Snyder, John 32
Snyder, Ivan 73
Snyder, Miriam 10, 89, 96, 123
Stahl, John 24, 41
Stahl, Milo 32
Stambaugh, Carlton 96
Stambaugh, Joseph 73, 109
Stauffer, Elam 59, 125
Stauffer, Evelyn 73, 109, 112, 114
Stauffer, J. Mark 23
Stauffer, Martine 73
Steffen, Dorcas 85
Steider, Merlyn 85
Steiner, Glenn 85, 87, 109, 113, 125
Steiner, Janet 85
Steinhauer, Lois 96, 111
Stoltzfus, Anna 96
Stoltzfus, Dale 73
Stoltzfus, Doris 96
Stoltzfus, Elam 59
Stoltzfus, Elizabeth 85, 105
Stoltzfus, Elvin 73
Stoltzfus, George 96
Stoltzfus, Grant 27, 121
Stoltzfus, Irene 85, 107, 125
Stoltzfus, Mark 85
Stoltzfus, Mary 36
Stoltzfus, Miriam 59
Stoltzfus, William 85
Stoner, Gerald 73
Strong, Emily 108, 141
Strong, Samuel 32
Stutzman, Burdella 59
Stutzman, Neva 96
Suter, Daniel 24, 119, 147
Suter, Perry 85
Swartz, Carl 85, 123, 150
Swartz, Eunice 73, 109, 112
Swartz, Glenda 97, 131
Swartz, Helen 97, 98
Swartz, Karen 97
Swartzendruber, Alvin 86, 129
Swartzendruber, Bernadine 97
Swartzendruber, Elva 93, 97, 147
Swartzendruber, Wayne 97, 110, 111
Trissel, Ronnie 97
Troyer, Don 60, 64, 125
Troyer, Karen 90, 97
Troyer, Roger 97
Umble, Betty Lou 83, 86, 121
Umble, Dale 60
Umble, Dorothy 60, 119, 125
Umble, Lawrence 86, 141
Van Pelt, Elsie 60, 125
Vetter, Robert 60
Voegtlin, David 86, 110, 111
Walter, Judith 86
Wampler, Carolyn 97
Weaver, Clair 97
Weaver, Esther 61
Weaver, Lois 64
Weaver, Marvin 61
Weaver, Mary Lou 86, 107, 109, 125
Weaver, Nelson 86, 138
Weaver, Norma 97
Weaver, Robert 61
Weaver, Samuel 97
Weaver, Susan 73, 104
Wenger, Andre 61
Wenger, Annie 36
Wenger, Betty 97
Wenger, Edith 36
Wenger, Elaine 86, 108, 112
Wenger, Harold
Wenger, Howard 97
Wenger, J. S. 28
Wenger, Joy 86
Wenger, Linden 21
Wenger, M. Lois 86
Wenger, Oliver
Wenger, Robert 26
Wert, Esther 61
Wert, Lloyd 73, 74, 123
Wert, Lois 62
Whittlow, Henry 97
Wicker, George 62
Wideman, Clare 74
Wilcox, Geraldine 24
Williams, Shirley 97

Willouer, Paul 86
Wissler, Dorothy 86, 108, 112
Witmer, Edward 87
Witmer, Homer 87, 108, 119
Witmer, James 62, 103
Yeager, Verna M. 62 128
Yoder, Amzie 62
Yoder, Anna 87, 113
Yoder, Calvin 87, 137, 141
Yoder, Christine 63
Yoder, Ed 63
Yoder, Elvin 97, 111
Yoder, Edwin 87, 130
Yoder, Gene 87, 108
Yoder, George 63
Yoder, Gerald 98, 110, 111, 148
Yoder, Harvey 63
Yoder, Helen 98
Yoder, Jerome 98, 110
Yoder, John 87, 109
Yoder, John Otis, Sr. 20, 21
Yoder, Joseph 98
Yoder, Monroe 74
Yoder, Paul 98, 110, 135
Yoder, Ray 87
Yoder, Reuben 98
Yoder, Sheldon 64, 123
Yoder, Susan 87, 108, 114, 123
Yoder, Wayne 63, 78, 116, 123, 137, 138, 139, 140
Yutzy, Norman 21
Zehr, Arthur 87, 141
Zehr, Lena 87
Zehr, Michael 74, 138
Zehr, Milton 87
Zehr, Paul 41
Zehr, Pearl 65
Zehr, Savilla 65, 131
Zehr, Violet 98
Ziegler, Donald 74, 123
Zimmerman, Janet 98
Zimmerman, Levi 98
Zimmerman, Lois 74, 125
Zook, Alphie 30, 119, 144

SECOND SEMESTER STUDENTS

Burkhart, Wayne 99
Campbell, Miriam 99
Good, Ellis 99
Hurst, Paul 99
Kauffman, Gwendolyn 99
Keim, Mary 99
Kolb, Doris
Miller, John 99
Mosemann, Barbara 99
Plank, Fannie 99
Schweitzer, Leland 99
Shearer, John 99
Shirk, Allen 99
Weaver, Wayne 99
Wenger, Carl 99
Wiese, Linda 99
Yoder, Harold 99
Yoder, Judy 99
Zendt, Glen 99

Acknowledgements

We of the staff of the 1964 **Shenandoah** wish to thank those who have helped us in the production of our yearbook.

Mr. Laban Peachey, sponsor
Mr. John Gitchell of Gitchell's Studio
Lemley's Studio
Mr. Burton of Intercollegiate Press
Our advertisers
Elmer Kennel, **Weather Vane** photographer

EPILOGUE

The bud in spring has opened . . .
The dancing leaf has dropped . . .

Fulfillment and discouragement
Have persued and beckoned us.

The Unknown in which we groped
Is more familiar and less sullen.

We have searched for
The ground of our Being
And we have gained direction.

INTER-COLLEGIATE PRESS

Kansas City — Winnipeg

Yearbooks — Yearbook Covers

Diplomas — Graduation Announcements

USA